HAVE YOU FAITH ENOUGH
In your ability to believe that you can induce people to buy your goods? If so prepare a good advertisement and keep it up

COLORADO SPRINGS GAZETTE.

A BUSINESS FIRM
Must have neat letter heads and envelopes to appear well before its correspondents. The place to get them is at a first class job office.

NUMBER 4576. COLORADO SPRINGS, COLO., FRIDAY, MAY 15, 1891. PRICE FIVE CENTS.

THE GREAT LOCK-OUT

The Northwestern Discharges all Its Switchmen

A SURPRISE TO THE EMPLOYES

The Company had been a Long Time Preparing for Trouble. The New Men Ready to Take the Places. The Company's Advantage.

[illegible]

The Northwestern officials are very well satisfied with the [illegible] the discharged men are somewhat dazed at the turn affairs have taken and have not yet determined upon their policy. Dispatches from various points on the road tell of the discharge of the switchmen there and the hiring of new men. At Milwaukee twenty-five new switchmen took hold and all trains are leaving on time. No trouble is reported there.

This afternoon the discharged men in the West Chicago yards went into session to settle upon a course of action. It is known that some of them are in favor of going to the company and asking to be reinstated. Others counsel holding out and a resort to [illegible] if necessary.

At Fort Howard [illegible] the Green Bay freight is tied up. The company is supported in its position by the conductors, Firemen and Brakemen's unions. The Switchmen's union is not included in the National Federation of Railroad Employes.

Secretary Hall of the Switchmen's Mutual Aid association said this afternoon: We have received no official confirmation from the Brotherhood of Trainmen that their order is supporting the railroad company in this matter. It is true that the places of the discharged switchmen are being filled by members of the Federation of Trainmen, but we are inclined to believe it is an individual act and not the wish of the order. The trainmen support themselves in their action by claiming that there is no [illegible] but they are merely filling the places of discharged men. We have telegraphed the headquarters of the trainmen at Galesburg to ascertain the exact condition of affairs with the lodge, [illegible] We have received no reply as yet and cannot tell what the result will be. We have also telegraphed the supreme council to come to Chicago and assume entire [illegible] of affairs. The supreme council is composed of the three highest officials in the switchmen's, conductors, trainmen's and firemen's orders, and the council is expected to arrive tomorrow or as soon as possible.

Contract Laborers Detained

NEW YORK, May 14.—Eleven men, all Austrians, were detained at the barge office today because they had been brought here under contract to work in Chicago, some for the Consumers Gas Co., and some for the City Cattle Co. They came here on the steamship Nordland. Four of them were in charge of Giovanni Susol and seven in charge of Antira Kopsgick. Both Susol and Kopsgick have been employed by the above named companies in Chicago and both have been back to their homes in Austria on a visit. In their affidavits made to their Chief Contract Labor Inspector Milholland the two men stated that before they left here they were asked by their bosses to bring back men with them and to offer them $1.50 a day. The entire party were barred from landing but they all will be held to appear as witnesses in [illegible] against the companies who will be prosecuted for bringing men into the country under contract to work.

One Jack the Ripper Found.

NEW YORK, May 14.—The jury in the Carrie Brown inquest after hearing all the testimony and being out twenty minutes found that Carrie Brown came to her death by strangulation at the hands of Ameer Ben Ali, alias Frenchy No. 1. Only one ballot was taken.

Frenchy when the verdict was explained to him thought he was already doomed and [illegible] that he believed that he would be taken out at once and put to death. The situation was explained to him at which he appeared greatly relieved. There was an [illegible] crowd at the doors of the coroner's [illegible] to see the alleged ripper taken away [illegible].

An Official Denial

CITY OF MEXICO, May 14.—The government [illegible] that any Chilian ship touched at [illegible] last night [illegible] any conflict took place near San [illegible] rumored and published by the Anglo-[illegible].

Saved from the Fire

[illegible], Mich., May 14.—By hard [illegible] The loss so far is about $10,[illegible]. The fires are still raging in almost [illegible] and the danger is not over [illegible].

Living on Charity

[illegible], Mich., May 14.—Reports [illegible] the forest fires in this [illegible] Hundreds of families are destitute [illegible] twenty-five miles of here are [illegible] who have nothing to eat save [illegible] Some of [illegible] badly burned.

Oil Works Burn.

[illegible], Pa., May 14.—Fire broke [illegible] afternoon in the Belmonte Oil works [illegible] of the city near the [illegible] river and at 2:30 the fire was raging [illegible] it is believed will involve the [illegible] of the entire plant.

Driven From Home.

[illegible], Mich., May 14.—Over 100 homeless women and children are here [illegible] and fed by charity while the men [illegible] returned to their late homes whence they were driven by the fires to see if anything remains worth saving.

A Town Burned.

[illegible], Mich., May 14.—The last one [illegible] the inhabitants of Walkerville, which [illegible] Sunday, has now been heard from [illegible] the first report of a number of lives lost [illegible] untrue.

European News.

[illegible] May 14.—The public interest in [illegible] American pursuit of the Chilian vessel [illegible] overshadows everything of a European [illegible] and the last news is sought with the most eagerness. The British [illegible] is most

[illegible] unanimously with the insurgents [illegible]

[illegible]

BASE BALL

MILWAUKEE—DENVER

MILWAUKEE, May 14.—[illegible]

Milwaukee	[illegible]									
Denver	0	1	0	[illegible]						

Earned runs: Milwaukee [illegible], Denver [illegible]. Two base hits: [illegible]. Three base hits: [illegible]. Double play: [illegible]. Bases on balls: By Vickery [illegible]. Hit by pitched balls: By [illegible]. Struck out: By Vickery 4, by [illegible]. Passed ball: [illegible]. Time: 2:05. Umpire: [illegible].

LINCOLN—SIOUX CITY

SIOUX CITY, Ia., May 14.—Today the Lincoln club opened its series here with a victory. Rowe's men got a big lead in the first inning and maintained it throughout the game. In the seventh inning they knocked Widner all to pieces. Lincoln played a fine game up to the last inning, but slacked off then and Sioux City got in four runs with two men out. The score: Sioux City 8, Lincoln 11.

MINNEAPOLIS—KANSAS CITY

MINNEAPOLIS, Minn., May 14.—Kansas City won today's game in the first inning by batting Mitchell out of the box. The home twirlers are not in good shape. [illegible] Manning's work were the features. The score: Minneapolis 7, Kansas City 11.

ST. PAUL—OMAHA

ST. PAUL, Minn., May 14.—The Apostles were outplayed today in all departments of the game, and this is the cause of their overwhelming defeat. St. Paul, 5; Omaha, 14.

National League.

At Pittsburg—Pittsburg, 11; New York, [illegible].
At Cincinnati—Cincinnati, 4; Brooklyn, 0.
At Cleveland—Cleveland, 6; Philadelphia, 12.
At Chicago—Chicago, 8; Boston, 1.

Association.

At Washington—Cincinnati, 11; Washington, 2.
At Baltimore—St. Louis, 7; Baltimore, 5.
At Philadelphia—Athletics, 7; Louisville, 10.
At Boston—Boston, 8; Columbus, [illegible].

Secretary Blaine's Health.

NEW YORK, May 14.—The World this morning prints this: It is a matter of fact Secretary Blaine is in no condition to take part in business consultations. He receives no visitors and the state department officials have instructions to send no mail. The secretary has not been out of his bedroom since the musical festival last week, and it is doubtful if he has been out of his bed. The secretary's health has been bad for some time and he is now a very sick man. Indeed he has been in no condition to work during several months past. Those who have kept close watch on him in Washington have remarked that since the beginning of the year he has been absent from the state department more days than he has attended, and when he did go to the department his stay was short. He has done most of his work during the past four or five months in the privacy of his own house and furthermore he has done it either lying in bed or reclining in an easy chair, propped up all around with cushions.

Reported Much Better.

NEW YORK, May 14.—The following statement was given out at the residence of Mr. Damrosch this morning relating to the illness of Secretary James G. Blaine:

"There seems to be an impression that the condition of Secretary Blaine is much worse than has been reported from day to day in the newspapers. Dr. Dennis the family physician, called at the Damrosch residence this morning and after remaining with Mr. Blaine for nearly half an hour, stated that his patient was feeling much better to-day than he was yesterday. The secretary partook of a very light breakfast and afterwards chatted very pleasantly with his wife, son-in-law and daughter."

Michigan Forest Fires.

[illegible] Mich., May 14.—The forest fires in the lower peninsular are still burning from Manistee to Huron. The loss from these conflagrations is already estimated at $2,000,000 or more, with a probability that it will be doubled unless checked by rains. Some of the losses in detail are as follows: Newaygo county, $100,000; Mecosta county, $50,000; Lake county, $75,000; Osceola $50,000; Oceana $30,000. Total for five counties $305,000. This is the estimate of a man who has spent a great many years in this section. If it is nearly accurate, the counties in which most of the good pine has been taken [illegible] quarter of a million. The loss of the upper tiers where there are vast areas of unbroken forest awaiting them will far exceed $2,[illegible].

Arbitration Not Needed.

WASHINGTON, May 14.—It is said at the state department that there has been no suggestion of arbitration of the difficulties [illegible] out of the New Orleans tragedy, as was reported in a special dispatch from Rome.

Arbitration is the last resort after diplomacy has failed and as Secretary Blaine has promised to consider the claims for indemnity it cannot be held that the diplomatic stage has passed. The rather indiscreet utterances of the Italian consul at New Orleans relative to the conspiracy to kill the mayor and other prominent persons caused some amusement at the department, but as this is not an official action no notice will be taken by our government.

The New Bond Paper.

WASHINGTON, May 14.—The treasury commission on the section for a distinctive paper for the treasury notes, bonds, etc., submitted its report to Secretary Foster today. The report will doubtless be approved by Secretary Foster within a few days. The new two dollar notes will be printed upon this paper. The new note will be handsomer than the old one in many particulars. The work on it is not so jammed, and the signature of Mr. Windom will show in the center of the certificate instead of being on the end. The ugly brown seal will not show on the new issue but a bright carmine seal has been recommended to supplant it. About $40,000,000 of the old two-dollar certificates are reported outstanding. As fast as these are received in the treasury they will be marked for destruction.

IN HIS OLD HOME.

President Harrison's Reception at Indianapolis.

AMONG NEIGHBORS AND FRIENDS

A Hearty Welcome [illegible] In His Own City. An Affecting Speech. [illegible]

[illegible]

The presidential train passed through Columbus at 11:20 tonight. The president was cheered by the crowd which had gathered at the station.

[illegible] with a number of others mostly personal friends and neighbors of the president accompanied him to Indianapolis the other proceedings ahead in the train that brought them to Montezuma. A cheer went up from the Montezuma people and the Indianapolis representatives, the president came out on the platform of the observation car. He was presented to the crowd by ex-Congressman Johnson in a voice trembling with feeling. [illegible]

MY FRIENDS: We have had a long journey [illegible] which has been attended by [illegible] We have [illegible] returning from our [illegible] stretching across the [illegible] of Tennessee and Northern [illegible] Arkansas and [illegible] along the Pacific Coast. Everywhere we have had the most cordial and kindly greetings but as we cross the border line of Indiana and meet again these old friends I find in your welcome a [illegible] that exceeds it all.

Here the president's voice grew husky and he hastily withdrew amid cheering from his audience into a group of old friends who surrounded him on the platform. The crowd appreciated his emotion and did not call for him to continue.

During the 30 minutes stop at Montezuma the president shook hands with a large number of persons whom he knew. It was like a family reunion.

At [illegible] the president received another enthusiastic welcome but he did not address the crowd.

AT INDIANAPOLIS.

The presidential train arrived at the union station in Indianapolis at 4:45 o'clock. Booming of cannon and shrieking of whistles announced the approach of their distinguished visitor to the Indianapolis people. Several thousand of whom assembled in and about the station. These broke into prolonged cheering as the president stepped from the platform with Governor Hovey. Escorted by the committee that met him at Montezuma the president walked through the station to Jackson Place directly opposite and took his place on a stand erected there. Thousands of people were crowded on all sides of this platform and they cheered the president heartily. In response to addresses of welcome by Governor Hovey and Mayor Sullivan the president made an eloquent speech as follows.

"GOVERNOR HOVEY, MAYOR SULLIVAN AND FRIENDS: I do not think I can speak much today. The strain of this long journey, the frequent calls that have been made upon me to speak to my fellow citizens from Washington to the Golden Gate, from the Golden Gate to the Strait of Fuca, and from that most northwestern portion of our territory here to home, and I fear I am become somewhat exhausted in body and in mind, and has made my heart so open to these impressions, as I greet my old home friends, that I cannot, I fear, command myself sufficiently to speak to you at any length. Our pathway has been attended by the plaudits of multitudes; our way has been strewn with flowers; we've journeyed through the orchards of California laden with golden fruit; we have climbed to the summit of great mountains and have seen those rich mines from which precious metals are extracted; we have dropped again suddenly into fruitful valleys and our pathway has been made glad by the cheerful and friendly acclaim of our American fellow-citizens without regard to any party division (applause); but I beg to assure you that all the sweetness of flowers that have been showered upon us, that all the beauty of those almost tropical landscapes upon which we have looked, that all the richness of those precious mines sink into forgetfulness as I receive today this welcome from my old friends. [Great Applause.]

The president's voice almost failed him at this point and there was a perceptible moisture in his eyes.

My manhood has known no other home but this. It was the scene of my early struggles; it has been the scene, and you have been the [illegible] and supporters in every success I have achieved in life. I come to lay down before you today my thankful offering for your friendly helpfulness that was extended to me as a boy and that has been mine in all the years of our intercourse that have intervened until this hour. [Applause.]

"I left you a little more than two years ago to take [illegible] of the most responsible office in the world. I went to those untried duties sustained by your helpful friendly [illegible] I come to you again after these two years [illegible] many errors, but to say [illegible] I have had but one [illegible] It was to use what [illegible] been conferred to me for the [illegible] good of all our people. [Applause.]

"Our stay today is so brief that I must deny myself [illegible] I would have in taking these old friends by the hand. God bless you all. I have not forgotten. I can never forget Indianapolis. [Prolonged applause.]

"I look forward to it, if my life shall be spared, as the city in which I shall rest when the hard life of work is done. [Applause.] I rejoice in its increase, its development as a commercial center. I [illegible] its honors, its [illegible] none of you will pardon the effort of further speech and believe me when I say this is a most interesting and tender moment to me let me say to you for a time, God bless you every one, good bye." [Cheers.]

After brief speeches by Postmaster General Wanamaker and Secretary Rusk, the party entered carriages and were escorted by military, political and other organizations through the principal streets, around the circle and back to the Union station. Old friends cheered and waved handkerchiefs from the crowded sidewalks as the president's carriage passed along the line of march and many pushed past the policemen to grasp his hand. The applause was continuous from the beginning of the route to the end. Postmaster General Wanamaker received a cordial greeting from the letter carriers of the city who were massed in one of the streets. At the station hundreds of people pressed forward to shake hands with the president and as the train drew out at 5:30 many rushed after the train endeavoring to get a farewell grasp. A parting cheer burst from the concourse and the president's brief visit to his old home was

over. Mrs. Harrison and the ladies of the party [illegible]

Arrival at Springfield

SPRINGFIELD, Ohio, May 14.—As the last rays of a bright spring sun shone on the [illegible] the president [illegible] of every [illegible] of the [illegible] the party [illegible]

[illegible] Governor Fifer [illegible] Senators Cullom [illegible] Representatives Springer and Henderson [illegible] M. Clark of Chicago [illegible]

[illegible] and the arrangements were so perfect [illegible] at the station and escorted the party through the [illegible] streets past the [illegible] to the Lincoln monument in Oak Ridge cemetery where the formal services took place. Mayor [illegible] presented [illegible] Fifer [illegible] welcome to which the president [illegible] a fitting response.

Through Ohio

COLUMBUS, Ohio, May 14.—The president's train arrived at Cincinnati at [illegible]. The [illegible] was packed with people to whom the president made an address. He was frequently cheered through its delivery and Messrs. Wanamaker and Rusk made short speeches. The train left at 10 o'clock for Columbus. Carter Harrison [illegible] of the president [illegible] party at Dayton.

The Committee Reports

NEW ORLEANS, May 14.—The committee of fifty, appointed by the mayor on the 18th of October last, under a resolution of the city council to investigate the matter of existence of secret societies or bands of oath-bound assassins which had taken many lives in the city and to devise means and the most effectual measures for the uprooting of these assassins today submitted its final report which is substantially as follows: The first [illegible] report of ninety four assassinations by Italians and Sicilians and [illegible] when the accused escaped for want of evidence. The results of the Hennessey trial demonstrated to the people that no one was safe from the murderous band that was operating regardless of the law. It was only when this fear grew into absolute conviction that the people themselves rose in their might and took the law into their own hands. With the occurrence of that day the committee had no connection, nor did they have any knowledge of it. The report then goes on to show the existence of the Mafia here and says the Italian consul admitted the existence of that society to a sub-committee which called on him and promised to furnish the names of its leaders and other information regarding it, but at the last moment declined to do so, claiming that as it was an extra judicial body he did not feel warranted in giving the promised information.

The committee then suggests the following as possibly being the needful remedies to stamp out the evil:

First—The regulation of immigration.

Second—Reform in the criminal laws and administration of criminal justice.

Third—A law recognizing the existence of a bar association and endowing it with full powers to try and disbar any attorneys whose evil practices render him unworthy of being an officer of a court.

The report concludes: The only radical remedy which suggests itself to us is the entire prohibition of emigration from Sicily and lower Italy. It was found necessary to prohibit Chinese immigration and congress passed the necessary law. Danger to California from the Chinese was no greater than the danger to this state from the Sicilians and southern Italians. We have had long experience with these people, and that experience has been a sad one. They are undesirable citizens and there is no reason why they should be permitted to participate in the blessings of a civilization which they are not only unable to appreciate but they refuse to understand or adopt.

News from Samoa.

SAN FRANCISCO, May 14.—The steamer Alameda arrived from Sydney via Samoa and Honolulu this afternoon, bringing the following advices: The natives of several districts are still harping on the kingship question and raising feeling against King Malietoa and in favor of Mataafa, notwithstanding the remonstrances of the chief justice. The two chiefs charged with sending [illegible] asking for a meeting of chiefs in the interest of Mataafa, or some other chief to the kingship of Samoa were both convicted and sentenced to six months imprisonment.

Foreign consuls have requested the American government to send a war ship to Samoa and the Charleston is reported to have been ordered there.

The queen of the Hawaiian islands has started on a tour of her kingdom and will be gone about six weeks.

Massachusetts Redistricting

BOSTON, May 14.—The special legislative committee on the congressional redistricting of this state, reported a bill to the house this afternoon, Senator Breed and Representative B. Pratt dissenting. It provides for thirteen districts, of which it is said eight will be surely Republican. A general consensus of opinion at the state house, as gathered by The Herald reporters, is that the bill is a fair one and will pass. It makes many important changes from present lines.

A Ridiculous Story

NEW YORK, May 14.—The secretary of the Haytian legation today said that the story in a morning paper of an attempt to assassinate President Hyppolyte of Hayti is ridiculous, that the capital is in perfect order and if any attempt had been made the news would [illegible] Jacmel, he said, was in the west while President Hyppolyte went around to the south via Les Cayes from Aquin.

New York Labor Situation

NEW YORK, May 14.—There are ninety two lumber dealers now banded together in the lumber trade association and nearly all shops have joined the general lock out.

Over 1200 housesmiths were paid their strike money today.

The framers are still keeping the strike up. The combination of strikes seems to have paralyzed the building trade.

A Continuance Granted.

EL PASO, Tex., May 14.—When the case of Postmaster Smith, charged with unlawfully refusing the Times mail edition admission to the mails, was called, in U. S. Commissioner McKie's court this morning defendant asked for a continuance, which was granted, and his bond was continued until May 21 when his case will be heard.

Moving Day at Scottdale.

SCOTTDALE, Pa., May 14.—A large number of new hands to take the places of the strikers arrived here last night. One of the strikers, who came through with the new hands from Pittsburg, says that they will not go to work in the places of the old hands. Today is a sort of moving day in the valley. Those who were dispossessed yesterday are moving their goods into the open fields.

CHINA AT THE FAIR.

The Flowery Kingdom Will Send an Exhibit

SPECIAL HONORS TO CHICAGO

The Emperor's Minister's Report that Space may be Reserved. Chinese Merchants Said to Prepare Their Exhibits.

WASHINGTON, May 14.—[illegible]

[illegible] the effect that while the [illegible] the questions before the country [illegible] the United States government [illegible] Chinese merchants [illegible] setting forth that if their [illegible] exhibits [illegible] exported free of duty.

The Pope on Socialism

ROME, May 14.—The Latin text of the pope's encyclical about to be published refutes the socialist theories tending to abolish private property and upholds the principles of the church as the first and main factor in the solution of social questions. The true solution the pope says is to be found in the gospel which rightly studied would teach employers and employed to become united while filling their respective duties. The church has always sought to promote the [illegible] Gospel and to give moral and material help as is outlined in the doctrines of Christ. The state should intervene to regulate private property in order to insure the public peace and the moral and material welfare of the working people. The pope here comments upon the necessity of Sunday rests and deals at length with the subjects of strikes of wages and of the hours of labor for men, women and children.

In conclusion he dilates on workingmen's [illegible] associations for mutual aid and accident insurance. The pope goes on to treat of sick benefit funds, of technical education and mixed syndicates of employers and employes. The state, he declares, ought to countenance all such institutions, as calculated to improve existing social conditions. He reviews the good work that such [illegible] have already achieved and calls upon Catholics to assist in their formation, urging that all should be animated by a Christian spirit.

Cardinal Manning and [illegible] are collaborating in the preparation of the English translation.

The Castlewood Reservoir.

DENVER, May 14.—The committee recently appointed by the mayor and the board of public works, on behalf of the city, to examine and report upon the condition of the Castlewood dam makes some unimportant recommendations which simply confirm the plans of the Denver Water Storage company's engineers. The company will proceed with their work and complete the dam as originally intended.

This Castlewood dam is the pioneer water storage enterprise of Colorado and its successful completion will mean millions of dollars added to the revenues of the state. The report, through some cause, seems to be unfriendly to the work, but does not pretend to say that the city of Denver is in any way endangered.

Sensational stories aroused some anxiety which this report extremely conservative though it is, will serve to completely allay. Mr. Alfred P. Boller, the eminent civil engineer of New York city will supervise the work of the company which will be the fullest guarantee that it will be conscientiously and scientifically performed.

The Situation in Portugal

MADRID, May 14.—Sensational reports with regard to the situation of affairs in Portugal are being circulated in this city. The Justicia, the Republican organ, publishes to-day telegrams from Portugal, which state that King Charles has called a meeting of the council of ministers in order to confer with the council upon the financial and political situation. The Justicia adds that the king of Portugal is disposed to abdicate his throne should the ministers come to the conclusion that such a step is necessary.

A Family Quarrel.

OTTAWA, Ont., May 14.—The misunderstanding between Canada and Newfoundland has resulted in a cessation of the friendly arrangement touching the modus vivendi. Hitherto Canada's modus vivendi certificates have held good in Newfoundland and the Newfoundland certificates have been respected in Canada. Now the Newfoundland government refuses to recognize Canadian licenses and Canada proposes to retaliate by providing that no license issued by Newfoundland to a foreign vessel shall hold good in Canada until the Newfoundlanders recognize the Canadian licenses.

Rudini Explains.

ROME, May 14.—In the chamber of deputies today Premier Rudini said that the New Orleans issue was simply a question of international law. The departure of Baron Fava had been ordered as a protest against the course of the United States in rejecting responsibility for the outrage. The sympathy of Europe was with Italy, and Italy still hoped for a friendly solution of the difficulty. Italy would maintain the triple alliance as a guarantee of the peace of Europe.

After Opium Smugglers.

SAN DIEGO, Cala., May 14.—Forty men have left this port in the schooner yacht Fearnot with two weeks provisions on board for the purpose of overtaking and capturing the contraband vessel Halcyon, which left the Sandwich Islands a few days ago with a large cargo of opium. The crew of the Fearnot are heavily armed and with a promise of a large standing reward offered by the government for the apprehension of such craft they will spare no efforts to capture the Halcyon.

Dead as the Dodo.

LONDON, May 14.—Michael Davitt sailed on the Polynesian today. He said that after the general election Parnell would only have four followers in parliament, and [illegible] would be as dead as the Dodo. Davitt thought that a general strike for eight hours would be a foolish policy.

Failure of an Insurance Company.

[illegible], Neb., May 14.—The Nebraska Fire Insurance company was forced to the wall this afternoon by the action of some of the stockholders who went into court and applied for the appointment of a receiver. The petition was at once granted, and W. C. Albright was appointed. The company's [illegible]

[illegible] by kingdoms [illegible]

[illegible]

Conference of Charities and Corrections

[illegible]

Investigating the Davis Case

DENVER, May 14.—[illegible] with [illegible] turned over [illegible] from the effects of [illegible] inflicted by F. N. Davis and his party [illegible] the trial [illegible]

A Vast Area Burned

ESCANABA, Mich., May 14.—[illegible] fallen in four weeks and the situation is very serious. The forest fires are now doing great damage in Delta and Menominee counties and are spreading over a vast area. With a high wind the city would be in great danger.

TELEGRAPH BREVITIES

Nine buildings in the [illegible] Harris, N. Y., were destroyed by fire yesterday. Loss $[illegible]

The Roma Fanfulla [illegible] denounces the states of Louisiana and [illegible] the [illegible] of the New Orleans grand jury to the Italian consul.

The foreign merchants of Lisbon propose to appoint a French, English and German delegation to act with the Portuguese concerning the public debt.

The draft of the Anglo-Portuguese agreement about Africa has been signed in London, and the news has produced an excellent impression on Portuguese interests.

The St. Petersburg Nove Vremya says that the Japanese nearly lynched the assailant of the czarowitz and the assassin was with difficulty rescued by the police.

Cyrus Gillette foreman in the Lacrosse, Wis., Morning Chronicle composing room has received intelligence from a solicitor in New York that by the death of an uncle he had fallen heir to $2,000,000.

The physicians in attendance upon Mr. Gladstone announce that his fever continues to abate and that he is expected to be enjoying his usual health within a few days.

A report comes from Pike lake, Wis., that two settlers in that vicinity are missing and it is feared they perished in the forest fires. A searching party has been organized.

Fire Commissioner E. H. Hutchinson has resigned the Cleveland Democracy of Buffalo with $1000 to form a nucleus with which to purchase a club house for the organization.

Mr. Bradford Merrill for ten years past connected with the Philadelphia Press and for about five years past its managing editor will on June first, take editorial charge of the New York Press.

A bill is being prepared by representative Flint of Nova Scotia providing for a substantial increase in the bounty paid for Canadian caught fish equivalent to the duty imposed to by the United States on such product.

By direction of the president the military post at Mammoth Hot Springs, in the Yellowstone National park Wyoming heretofore styled Camp Sheridan, will hereafter be known and designated as Fort Yellowstone.

A circular was issued by Vice President Clark of the Union Pacific announcing the appointment of E. W. Dickinson as assistant general manager of the road vice W. H. Holcomb resigned. Mr. Dickinson will assume his duties today.

A Scottdale, Pa., special says: The Stonerville and Eagle coke plants resumed today with a sufficient force of old men to make a fair showing. Operators have now over 5000 ovens burning and more than that number of men working.

A serious freight wreck occurred on the Northern Central railway near Mahontongo, Pa., yesterday afternoon caused by a broken axle. No one is reported hurt, but over half the train which was composed of oil and [illegible] trains are held at Sunbury.

John Stinson of Rochester township, Ont., his sons William and James, his hired man Thomas Stodhart, and his housekeeper, Mrs. Dandelet, have been found guilty of counterfeiting American silver. Stodhart was liberated on suspended sentence and the others were remanded for sentence.

Attorney General Miller has appointed Henry Gage of California special assistant United States district attorney for the southern district of California to assist in the prosecution of the owners, officers and crew of the schooners Robert and Minnie charged with violation of the neutrality laws.

C. A. Hegeland president of the Second National bank of McPherson, Kas., who was shot on March 20 last in a mysterious manner, just before his bank failed, was arrested yesterday morning on the complaint of the representatives of the Dunkard college at that city charged with the embezzlement of $5000.

Replying to Mr. Sexton in the house of commons, Chief Secretary Balfour said that the government had no choice but to levy on the bail of £1750 for Dillon and O'Brien when they went to America. The defendants had entered into obligations to surrender for trial and failed to do so. If ever bail should be enforced it should be in their case.

The second [illegible] of the Reformed Episcopal synod of New York and Philadelphia opened at the First Reformed Episcopal church in Madison [illegible] New York. [illegible] McDowell Leavitt of the theological seminary of Philadelphia read an essay on Faith, Hope and Scripture. The council will meet next May, in Cambridge, Mass.

The Ohio Trapshooters closed their three days shooting in Findlay by a twenty entry fifty [illegible] contest for the championship of Ohio. George Osborne of Toledo won the championship for the second consecutive time and will hold the title to the state championship and the gold cup presented to the league by Mr. L. C. Smith.

Postmaster General Raikes said in the house of commons that the first Chinese mails by the Canadian Pacific arrived in London Wednesday having taken thirty six days from Hong Kong, and twenty-six from Yokohama. The last arrival of Chinese mails by Suez took thirty three days from Hong Kong and forty-five from Yokohama.

Surrogate Stere, of Buffalo, N. Y., rendered a decision in the Millard F. Fillmore will contest, deciding that it was the intent of the testator when referring in his will to cousins to provide for first cousins. The intent and [illegible] hold says, is to recognize as cousins only first cousins. This decision throws out from twenty to twenty-five cousins farther removed than the first degree, and an appeal is likely.

The Texas World's Fair convention in session at Fort Worth, Texas, has adopted a plan of procedure and in accordance with instructions the chairman of the convention appointed seven directors who are empowered to organize the Texas World's Fair Exhibit association, with a capital of $300,000 to be divided into 300,000 shares to be subscribed to by the people of Texas.

M. L. DeCOURSEY,

Real Estate, Investments and Loans.

FOR SALE.

1. [illegible] business property southwest corner Pikes Peak and Nevada [illegible] at the point where the original [illegible] This property has a frontage of over 150 feet on [illegible] avenue, and has 44 feet on the [illegible] corner will be as good [illegible] for business purposes, if not [illegible] more centrally located [illegible] for [illegible] the price that will buy [illegible] pay the taxes and leave a [illegible]

2. [illegible] property on [illegible] street fronting 400 [illegible] avenue to Monument [illegible] frontage on Willa[illegible] I will sell [illegible] Compare this with the [illegible] which the school board [illegible] very cheap.

3. [illegible] block of desirable property consisting of lots improved and unimproved [illegible] a good deal of money is required to handle it. I will sell [illegible] market price. The improvements yield [illegible] above the taxes and within two years the property [illegible] at least 100 per cent for anyone who will invest in it now. This is really a big thing, and I will be glad to show it to anyone [illegible]

4. A choice business corner on Huerfano street 75 by 190 feet. A first class location for a warehouse, grain and feed store or a large blacksmithing establishment [illegible] catch all the trade entering town from the west. Or it would be just the corner for a forwarding and commission house, a coal and lumber and wood yard or a stone and marble yard, large enough to show and keep stock properly and convenient for shipping via several lines of railroad. This is a great property for someone who has the means with which to buy it, and the business requiring such a location.

BIG LITTLE BARGAINS.

1. THE GREATEST BARGAIN IN THE CITY, without exception. A three room brick house on a corner lot, 50x167 feet city water, barn, chicken house, etc, in Loomis addition ONLY $950. FIRST COME FIRST SERVED. The lot alone is worth almost the money.

2. Five lots corner Kiowa and Spruce streets, each 38 feet frontage on the rapid transit line, just four blocks from Antlers hotel. To quick buyers $400 to $500 each. Great bargains.

3. Two fine lots on Washington avenue, close to town, for $1475, or $750 for one lot. Terms half cash balance two years at 8 per cent. A snap for someone.

4. A corner lot 50x190 feet, facing south, on Colorado avenue, in West Colorado Springs, for $900. Everyone knows this will soon be worth much more money.

PARRISH'S ADDITION.

1. A lot 50x190 feet, on Kiowa street east of Chestnut, for $750. Inferior lots in inferior locations are selling for $1000.
2. Corner 100 by 135 feet on Platte avenue, $1250.
3. Corner 100 by 190 feet on Bijou street, $1400.
4. Corner 50 by 190 feet on Kiowa street, $850.
5. Corner 38 by 190 feet on Bijou street, $700.
6. Corner 100 by 190 feet on Pike's Peak avenue, $1800.
7. Inside lots on Pike's Peak and Platte avenues and on Kiowa and Bijou streets, from $300 to $1,300, according to size and location.

Lots in West End Addition, Walnut Addition, Otis's Addition, Roswell Addition, D. Russ Wood Addition, Loomis's Addition North End Addition, Edward's Addition, La Vergne, Colorado City, Manitou, Calvert Heights, and in the *great resort, Broadmoor.*

COUNTRY ESTATES.

1. I am authorized to offer for sale, for a short time, the charming country residence and estate, so well and favorably known as *Ridge-Town*, [illegible] 150 acres of enclosed land, only ten miles northeast of town by a good natural road. This place is subdivided into four fields, and seventy acres are under cultivation. No irrigation is required, good crops of grain and potatoes being raised without it. The improvements consist of a handsome house of 9 rooms and bath room with hot and cold water, water being furnished from hydraulic ram set in the fine springs which abound on the property. There is a bungalow, 20x30, barn with 5 box stalls, carriage, feed and chicken house and room for ten tons of hay, meat house, dairy house; ice house containing ten tons of pure ice, cut from pond covering an acre of ground near the house containing water fourteen feet deep from the springs, ever flowing and pure. There is one spring 8 feet deep, of iron and sulphur water. Also a potato "dugout" holding 20,000 lb. The residence is insured for $3000. I can sell this really desirable place for less money than has been expended in the improvements upon it. Someone can make a fortune running it as a resort for invalids at all seasons. It can be kept full all the time. The owner wishes to practice his profession in the city, or he would not think of selling.

2. *Blair Athol!* Unsurpassed for grandeur and beauty of scenery, wonderful surroundings, remarkable freaks of nature in stone and earth, lovely [illegible] a second Glen Eyrie. Anyone wishing a home surrounded by nature in its wildest, grandest, weirdest, most awe inspiring, and at the same time its most lovely forms, can here find it.

A DONATION.

I will give, free of cost, to any respectable association that will establish [illegible] thereon, sufficient ground at "Fairmount Park," two miles from this city, for the purposes of a *Sanitarium, Summer Resort, Hotel*, or other institution of public character, which will attract people and public attention to the location; provided such institutions or establishments be of first class character, backed by sufficient means. CORRESPONDENCE SOLICITED.

Houses to Rent.

Remember that I can help you in the sale or renting of your property, and that I shall be glad to see you at any time. Respectfully,

M. L. DeCOURSEY,

12½ S. Tejon St., Colorado Springs, Colorado

FURNITURE.

Largest stock of high quality, fine, medium and cheap furniture in the city. Elegant Upholstered Furniture and Honest-made Curled Hair Mattresses. All of the best Folding Beds, including Andrews' "Gem" and "Rugby." Also Crockery, Stoves and Kitchen Furniture, Campers' Supplies, etc. Bring with you the prices of all competitors and be convinced that our prices are lowest on all items.

FAIRLEY BROTHERS,

No. 23 South Tejon Street.

WE ARE AGENTS FOR

HEMENWAY & RISH.

Oysters! Oysters!

The Chicago Bakery

[illegible] Short Orders and Oysters [illegible]

CAKES AND CANDIES

Chicago Bakery, [illegible]

Thos. Gough, [illegible]

NEWS ARCHIVE®

THE GAZETTE.

PUBLISHED BY
THE GAZETTE PRINTING CO.

DAILY—IN ADVANCE
[illegible]
WEEKLY—IN ADVANCE
[illegible]

ADVERTISING
Rates made known on application to the [illegible]

JOB WORK.
Facilities for Plain and Fancy Job Printing [illegible] west of the Missouri river.

All persons having advertisements in the paper and desiring them discontinued will please make it known at the business office, where they will be properly attended to. We cannot hold ourselves responsible for advertisements continuing in the paper unless notice is thus given.

No claims are allowed against employees of the Gazette to offset any of our accounts.

All advertisements for the WEEKLY GAZETTE must be handed in not later than Thursday noon.

Advertising agents are respectfully notified that we do not want any advertising from them.

B. W. STEELE
Manager of the GAZETTE

The king of Portugal announces his willingness to resign if the ministers think it necessary. The opinion of the dear people does not count.

There is an apparent spice of jealousy in the following from the St Louis Globe-Democrat: The vagaries of the Farmers Alliance have not made any considerable progress in Colorado, and those in charge of the western congress know these dangers and are determined to avoid them.

The "Western Commercial Congress," which is to meet at Denver next week, is likely to be barren of results, as was its namesake which assembled in Kansas City a few weeks ago. It will probably, like the Kansas City affair, be run by Democrats and the Farmers' Alliance in the interests of the democratic party.

Critics who have referred to President Harrison as an iceberg should read the speech which he delivered in Indianapolis yesterday. A man cannot be called cold blooded who would express such sentiments. Of course there are those who will not fail to call them affected, but they have the evident ring of sincerity. It is probably true not only that no one succeeds in public life, but also that no one deserves to do so, who does not keep a warm place in his heart for the friends of his youth and those who in manhood's years have stood by him and have made possible the measure of success he has achieved.

In his address last evening on Sunday newspapers, Rev. Mr Gregg was not disposed to admit that the Sunday paper was ever a good thing. However, he recognized the fact that the GAZETTE in the quality of its matter was very much superior to most of the other papers. We believe this to be a fact and can assure our readers that they are getting the best that can be had. The credit for this belongs largely to the people of this city. That there is an evident demand here for a high class Sunday paper is shown by constantly increasing sales, with the necessity for an extraordinarily large edition on that day.

FOREIGN TRAVEL

The New Orleans affair has put a check upon the number of American visitors in Italy. If this continues, the affair will not be without its benefits. There is much to be learned in a European trip, and many special students find in Italy and other foreign countries what they could not elsewhere obtain. But there is no reason why many Americans should every year spend thousands of dollars in sight seeing and fashion following in foreign lands. It is true that the novelties of foreign travel add greatly to its attractions. It is both pleasant and profitable to associate with people whose language, customs and training are entirely different from our own, and such associations doubtless result in strengthening and developing the mental powers.

But in order to gain these benefits much more time is necessary than is at the disposal of the ordinary summer tourists. To them the differences of language and manners become serious annoyances, and too often excuses for extortion and imposition. The student may learn more of human nature than he would ever acquire in his own land by becoming for a time a resident of many lands, but the tourist who is hurried from one place to another, dependent for his information upon couriers and guide books, can gain little more than the satisfaction that he has done the "proper" thing.

There is already a decided reaction in favor of traveling in our own land. So far as natural attractions are concerned, it is in no way inferior to Europe, and indeed there is much of which we may boast that its equal is nowhere to be found. The recent trip of the president, covering as it did only a small part of our national domain aptly illustrates the variety of climate and scenery which is open for the traveler's inspection. He may at his choice, find snow in August or flowers and fruit in January; he may please his eye with every varied form of mountain and lake and sea, he may venture on glaciers larger than those of the Alps; he may stand in vineyards more productive than those of France, or in many places in Colorado may view scenery unsurpassed in beauty and sublimity, unmatched in wonderful detail. The American traveler in America may miss the novelty that there is in foreign countries but he will gain many times more than he loses. He [illegible] better citizen because of a better knowledge of his own land, the money he spends will benefit his fellow citizens, while in rest and recreation, the primary benefits of travel, he will gain immeasurably over the fashionable sight seer of Europe.

The Attempted Assassination

BERLIN, May 14.—The Japanese embassy has received advices from Tokio stating that the czarowitz's wound is trifling.

The latest report concerning the affair is that the czarowitz and Prince George were returning incognito from a place of amusement when they came in conflict with police officials, who asserted themselves too vigorously, until the identity of the princes was revealed. The princes were without escort at the time. The slightness of the czarowitz's wound is explained to be due to the fact that the Japanese policemen use blunt [illegible]

The czarowitz is about to leave Japan for [illegible]

[illegible] Out of the Water

ST. LOUIS, May 14.—A special dispatch from the City of Mexico says that persistent rumors are in circulation there that the United States cruiser Charleston overtook the Chilian vessel Itata on the high seas, and a naval engagement had been fought in which the latter was worsted and blown out of [illegible]

FITTING FOR A CRUISE.

WHAT IT COSTS A NAVAL LIEUTENANT TO DO THIS.

In the Matter of Clothes the Officers of Our Ships Must Not [illegible] — Details as to the Amount Involved

[Special Correspondence.]

WASHINGTON, May 11.—Many naval officers have been ordered to sea on the new cruisers, and the official tailors are busy. What a trousseau is to the bride is an outfit to the naval officer. No one

DRESS. SPECIAL FULL DRESS.

worries and frets and runs and plans more than he. The philosopher who wrote that "clothes make the man" must have had the naval officer in mind. What would the officer be without his uniform? The commonest clay. He would also be a good share [illegible] pocket every year if the powers that be would permit him to dress as he pleases, but they won't, and there's an end of it. My friend Lieutenant M— has just been ordered to sea in one of the new cruisers. He was, strange to say, glad to go.

The darling boy has been in Washington "awaiting orders" for three years, and he has had a gay time. Society took him in and made the most of him, and he made the most of it. If one cares to do it a social course may be taken in Washington at very small expense, but my friend not only accepted invitations to dinner and attended all the swell receptions, but asked his fair admirers to a box at the theater. The result was that his salary of $1,600 a year melted away like a New England snowdrift in April, and his credit at his tailor's had become strained. Naturally, therefore, I was somewhat surprised when he said to me a few days ago,

"I am going over to my tailor's to order five or six suits of clothes. Come along."

"But I thought you said last week your tailor was looking askance at you," I gasped, "and now you talk of five or six suits at once."

"Oh, that's all right. My tailor will smile on me now. I have been ordered to sea."

So I went with him to Heilberger. Heilberger is the army and navy tailor here. He has a monopoly of the officers' trade in both services, and having been at it for forty-one years has managed to accumulate a big fortune. The officers all say his prices are reasonable, and they never think of going anywhere else, though some of the figures which I afterward heard fairly took my breath away.

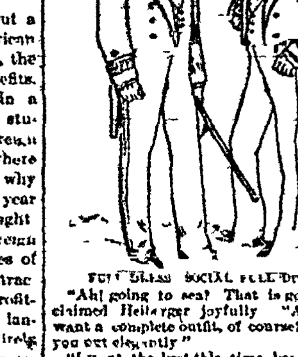

FULL DRESS. SOCIAL FULL DRESS.

"Ah! going to sea? That is good," exclaimed Heilberger joyfully. "And you want a complete outfit, of course? I'll fit you out elegantly."

"I want the best this time, because we are going to have a lot of society and things in foreign ports."

"Very well. I'll make you look like an admiral."

"And the usual arrangement goes?"

"Certainly."

"The usual arrangement," I afterward learned, was an order on the navy pay office here for a certain percentage of the lieutenant's monthly pay, running through the whole three years he expected to be away on a cruise. The lieutenant said he would take the whole bill of fare, which the tailor began to describe.

"A dress suit, frock coat, blue trousers, chapeau and helmet, epaulets, sword belt and sword knot. This uniform must be worn on all occasions of ordinary ceremony—in boarding ships of war, in making the first visit in port to commanding officers, on parades of ceremony with enlisted men under arms, and at Sunday inspection, except on the first Sunday in the month."

"And what must be worn on the first Sunday of the month?"

"Why the special full dress, which is like the other except that the coat is a swallow tail cut. This must be worn on occasions of special ceremony and at the general muster the first Sunday of every month."

"And the rest?"

"The full dress suit. This is different from the others in that it is open in the front. The trousers may be the same, as also the sword, epaulets, etc. This uniform is worn on occasions of ceremony like the others, the commanding officer designating the suit in the orders of the day. It is employed usually in making the first visit in port to officers of flag rank, and on social occasions to which officers are invited in their official capacity, and at which evening dress would be expected."

"Suppose you should be invited, as an individual to a ball in a foreign port," I said to the lieutenant, "what would you wear then?"

"My social full dress uniform," he replied, "which would be simply my full dress uniform without chapeau, epaulets or shoulder knots, sword, belt or sword knot, and with plain blue trousers. Before doing so, however, I should have to [illegible] my commanding officer. If the ball or reception was not of an official or ceremonial character I could go in an ordinary evening dress suit, which reminds me that I need one and may as well order it now."

"And as to the undress and service suits?" suggested Mr Heilberger.

"Oh, I must have them too, of course. You see," the lieutenant explained, "our undress uniform requires another coat, though it differs from the dress chiefly in the fact that we wear no epaulets with it and the gold bands on the cuffs are not so broad. We wear this suit with either white or blue trousers and with cap or helmet as ordered by the commanding officer. It's the uniform we wear when reporting for duty, when serving on courts or boards, except boards of survey, and when calling officially on foreign officers other than commanding officers.

"And the service dress?

"This is the least expensive and most comfortable of all our uniforms. It consists of a sack made of navy blue cloth or serge shaped to the figure, blue or white trousers, blue cap or helmet as ordered. We wear this at all times when one of the other uniforms is not required by regulations. If we are on duty with enlisted men under arms, or away from the ship, we must wear the service sword belt with sword. If we are on watch the sword must be at hand, within easy reach. If we are on duty with the naval brigade or a landing party we must wear leggins. We usually carry two service suits, and sometimes three when starting on a long cruise. We also take along three or four white duck suits for use in hot weather. In addition to all this we must have a cutaway suit, such as I am wearing now, a Prince Albert coat, boots, shoes, linen cravats, underclothing, hose, gloves, handkerchiefs and the deuce only knows what all."

"You forget your overcoat," suggested the tailor.

"Yes, there's the overcoat. And I shall want a cap, and a gray helmet, and extra sword belts and while you're at it, Heilberger, you'd better make me an extra cutaway and two undress suits. One won't last me till I get back."

"And how much is all this going to cost the lieutenant, Mr. Heilberger?"

"Let me see," said the tailor, while his lead pencil was busy on a sheet of wrapping paper. "The full dress coat is $80, the trousers $25, the chapeau $30, the belt $15, the sword $35, the sword knot $8.50 and the epaulets $65. Probably you are surprised at the cost of the epaulets. Every one is. But look at them. They are of solid gold—that is, these seventeen tassels are made of [illegible] and the frame is made of gold also. You can buy epaulets up to [illegible]. They all come from London, where one [illegible] spent a million dollars in [illegible] the plant for making this gold wire. The late Admiral Porter paid $250 for his epaulets and then didn't think them fine enough.

But to go on with the inventory: the social full dress coat is $[illegible]. The trousers $25 and the vest $[illegible]. The undress coat is $60, the trousers $18 and the vest $[illegible] or $84 the suit, and if you want two suits that will be $168. Your service suit is $[illegible] for the blouse, $15 for the trousers, $[illegible] for the vest, or $60 in all. Two suits will be $120. Three white suits of duck at $40 are $120. The overcoat is $60. Your black evening dress suit is $75. Your two cutaway suits $100. Your Prince Albert $60. Your cap $5.50, and your gray helmet $4.50. If my figures are right the total is $1,085.50."

"A pretty big bill," I suggested.

"Yes, but not as big as we sometimes have. Last week an officer spent $1,300 in uniforms alone. A few years ago we made an admiral's full dress uniform that cost him an even $700 as he stood in it at a White House reception. His full dress coat was $150, one of the finest garments it is possible for the sartorial art to turn out. His epaulets were $200, his chapeau $50, his trousers $45, his sword knot $10, his sword belt $100 and his sword $120.

PETTY OFFICER.—SEAMAN.

"This is rather expensive tailoring," continued Mr Heilberger, "for several reasons. First, the material must be of the best that is made, the cut and fit must be perfect. Then the work is of a particular character. Everything must be 'just so' in order to answer the requirements of the regulations. A variation of a hair's breadth in the width of a cuff band, or in the distance at which one button is placed from another, gets our customer into trouble."

"And as to the little bill of three hundred odd which I now owe you Mr Heilberger," inquired the lieutenant.

"Don't worry about that. Perhaps you will have that much left out of your pay when you come back from your cruise. Then we'll square up and start over."

ROBERT GRAVES.

Real Estate Transfers.

Reported by Henry LeB. Wills, Gazette building, for the week ending May 14, 1891.

CITY	
Colorado Springs Improvement Co. to Frederick L. Martin, all blk 9, Knob Hill add	$1
Myrtie A. Reed to Julia Malady, lts 25 and 26, blk 4, [illegible]	3[illegible]
WEST COLORADO SPRINGS	
West Colorado Springs Land Co. to H. W. Gossard, lt 9, blk 31	300
COLORADO CITY	
Mary L. Chase to A. E. Marcher, lts 12 and 13, blk 14	[illegible]
MANITOU	
James E. Newton to M. E. Mulloy, pt lt 15, blk 3, Hulbert's resub lt 3, blk A	1500
Wm. A. Davis et al. to Wm. A. Hart, lt 2, Davis sub lt 17 of Hulbert's resub of pt lt 36, blk A	500
John Hulbert et al. to M. E. Mulloy, lt 33, blk B in Hulbert & Ehrich sub lts 2, 3, 4, 5, 6, 7, 8, 9, 10 and 11 blk B	[illegible]
ROSWELL	
Jas. A. Wade to Alvan A. McGovney, lt 2, blk 5	$1 00
Levi R. Matthews to Lee R. Matthews, lts 1, 2 and 3, blk 52, add No 1	1 00
COUNTY	
Joseph Strong to The Colorado Springs Co., w 1-2 of sec. 2 of n e 1/4 of s w 1/4 sec 17, twp 14, s r 66, w	1 00
Colorado Springs Co. to Joseph Strong, same as above	1 00
Charles K. B. Aumock to Margaret H. Forman, s w 1/4 of s e 1/4 sec 2[illegible] also part s e 1/4 of s e 1/4 sec. 27, all twp 13 s r 65 w	1 00

MANITOU SPRINGS

Mr Pollard will open his yellow front on Ruxton avenue to-day. He has a fine stock of specimen and native jewelry.

Dr Davis is laying in a stock of dry goods and notions in one of his store rooms on Manitou avenue formerly occupied by Wyatt Bros. boot and shoe department.

Mr C. Hanks and daughter of Nebraska City, one of the extensive cattle raisers of the west, are registered at the Mineral Springs house for the season.

Several new cases of scarlet fever have been reported.

Another force of men were set to work yesterday morning on the Pike's Peak road to assist in clearing the track, which will soon be in running [illegible].

Mr G. E. Mellen will open his photograph gallery in a few days in a part of the building occupied by the D. & R. G. express office in Manitou.

Rumors are Unfounded

SAN FRANCISCO, May 14.—Rumors regarding [illegible] the City of Mexico that the cruiser Charleston had overtaken the steamer Itata and had fired upon it [illegible] are regarded here as having no foundation. The Charleston passed San Diego [illegible] Monday on the run to Acapulco and was steaming at the [illegible] expecting to [illegible] the highest point of speed [illegible] tomorrow [illegible] Mexican [illegible]

Stone Men's Convention

DENVER, May 14.—[illegible] this [illegible] morning. On account of the poor attendance very little business was transacted and an adjournment was taken until June 12. The [illegible] however to allow the delegates to pitch into the officials who were responsible for the specifications in the contract for the paving of Wazee street. The Barber Asphalt company was also scored.

Weather Indications.

WASHINGTON, D. C., May 14.—Forecast till 8 p. m. Friday: For Colorado—Showers, warmer in the west, stationary temperature in northwestern portions, slightly cooler elsewhere, variable winds.

J. J. HAGERMAN, President. CHAS. THURLOW, Vice President.
J. A. HAYES, Cashier. A. SUTTON, Ass't Cashier.

FIRST NATIONAL BANK,

COLORADO SPRINGS, COLO.

CAPITAL - - - - $100,000.
SURPLUS - - - - 160,000.

Buys and Sells Foreign and Domestic Exchange and Does a General Banking Business

DIRECTORS

F. J. EATON	J. J. HAGERMAN	CHAS. THURLOW
LOUIS R. EHRICH	A. A. McGOVNEY	W. C. [illegible]
IRVING HOWBERT.	[illegible]	J. A. HAYES

C. E. Emery & Co.

Hatters and Outfitters, 30 Pike's Peak Avenue.

Ladies', Misses' and Children's

SAILOR HATS! JUST RECEIVED FROM DUNLAP & COMPANY.

MONIY ON HAND

To Loan.

EDWARD FERRIS,

104 Pike's Peak Avenue.

DESIRABLE PROPERTIES.

We have the following list of properties to offer this week at very reasonable prices and on easy terms:

No. 914 Grant Ave., West Colorado Springs, new house of 6 rooms, very cheap.

Lot 3, Block 42, Washington Ave., 4 room house, lawn and outbuildings, $1500.

House of 4 rooms, lot 50x140, South Tejon Street. Will sell for $1600; $200 cash, balance $20 per month, 8 per cent interest.

One of the finest vacant lots on Cascade Ave., 80 feet frontage, running back to creek. $6000.

Vacant corner, 100x100, Monument and No. Weber, fine location. Cheap at $3750.

Lot 84x240, on A., T. & S. F. tracks, with stone building; one of the best for warehouse purposes. Price $3800.

Ivywild, on the new road to Cheyenne, is a good place to buy, sure to advance soon. Easy payments. Secure a lot and be happy. A lovely place for a home.

922 Colorado Avenue, new house of 6 rooms, pantry, closets, all complete and in first class shape. A very choice property and at a very reasonable price. $3100.

House of 2 rooms, lot 50x190, on West Rio Grande Street. We can sell you for $1200, $200 cash, balance monthly payments.

HEMENWAY BROS.,

10[illegible] East Huerfano Street.

GRAND AUCTION SALE.

MAGNIFICENT COLLECTION OF

ORIENTAL RUGS,

At No. [illegible] Pike's Peak Avenue

LAST DAY | THURSDAY At 10.30 A. M.

To be closed out positively. Choicest beauties going away. The intelligent people are securing the rare bargains. Selling out at about 20 cents on the dollar. This is the

Chance of a Lifetime

Do not miss this grand opportunity. Call at

No. 5 Pike's Peak Avenue

For the last grand chance.

Sale Commences at 10.30 A. M.

H. H. ARTZ, Auctioneer. MIHRAN ALESHIAN. [ALESHIAN]

[illegible] President [illegible]

The Exchange National Bank

CAPITAL, $100,000.

DIRECTORS

[illegible]

WIRE, IRON AND ELECTRICAL WORK!

Of Every Description.

Novelties, Model Making and General Repair Work

HASSELL & TALCOTT

24 West Huerfano Street

SEASON OF 1891.

ISAAC [illegible]

CIMSELIM [illegible]

FRANC O. WOOD,

Edgewood, Cheyenne Road, Colorado Springs

COLORADO SPRINGS STONE YARD.

General Contractors of Stonework. STONE CUT TO ORDER. All orders receive prompt attention. Office and yards north of Antlers Park.

A. F. ARQUETTE, Prop.

G. A. BERRY,

Carriage Painting and Carriage Trimming.

19 West Huerfano Street, Colorado Springs.

GEO. J. KINDEL,

Importer of Brass and Iron Bedsteads

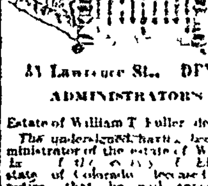

ASK your furniture dealer for our goods, or write for prices

35 Lawrence St., DENVER, COLO.

ADMINISTRATOR'S NOTICE.

Estate of William T. Fuller, deceased.

The undersigned having been appointed administrator of the estate of William T. Fuller, late of the county of El Paso, in the state of Colorado, deceased, hereby gives notice that he will appear before the county court of said El Paso county at the court house in Colorado Springs in said county at the June term 1891 on the first Monday in June next, at which time all persons having claims against said estate are notified and requested to attend for the purpose of having the same adjusted. All persons indebted to said estate are requested to make immediate payment to the undersigned.

Dated at Colorado Springs, Colo., this 2[illegible] day of April A. D. 1891.

WILLIAM D. FULLER.
Administrator of the Estate of William T. Fuller, deceased.

DISSOLUTION OF PARTNERSHIP.

The partnership heretofore existing under the firm name of Whitmore Bros. is this day mutually dissolved. Albert B. Whitmore will [illegible] The business will be carried on by Walter Whitmore, who assumes all liabilities of the firm. All bills due the firm are to be paid to Walter Whitmore. As witness our hands and seals hereto at Eastonville, Colo., this [illegible] day of May A. D. 1891.

[SEAL] ALBERT B. WHITMORE
[SEAL] WALTER WHITMORE

Dwinell & Terrill,

Real Estate Investments, Loans and Insurance.

We offer, at reasonable figures, unimproved and improved property, in all parts of the city and vicinity, and in El Paso county.

FOR SALE.

[illegible]

MONEY TO LOAN in Large or Small Amounts

INSURANCE Written with Care in Reliable Companies

BANK BUILDING, ROOM 11
Telephone No 165.

ECHO KENNELS.

Thoroughbred Greyhounds For Sale.

[illegible]

C. F. HOECKEL, Prop.,

P. O. Box 3004, Denver, Colo

[illegible]

CONTRACTOR,

Builder and Jobber.

17½ Bijou St. Colorado Springs.

GILLIS BROS. & WALSH,

Manufacturers of

Sash, Doors, Blinds, Moulding

Veneered Doors, Mantels and all kinds of planing mill work. Stair work a specialty.

Corner Vermijo and Sahwatch Streets

ESTABLISHED 1873.

El Paso County Bank,

CAPITAL PAID IN - $100,000
SURPLUS - - - 20 000

Transacts a general banking business. Drafts drawn on the principal cities of the United States and Europe.

W. S. JACKSON, Cashier
J. H. BARLOW, Assistant Cashier.

MEMBERS OF THE FIRM
W. S. JACKSON. C. H. WHITE. J. H. BARLOW.

Rio Grande Southern

RAILROAD

The New All Rail Line to

Telluride, Placerville, Fort Lewis, Mancos and Rico.

NOW COMPLETED AND OPEN FOR BUSINESS

From Ridgeway,

On the Line of the Denver & Rio Grande R. R.

To Telluride.

[illegible] will be pushed to final completion to Durango and Rico by midsummer, opening up the [illegible]

Fallon, Montezuma and Shenandoah Valleys,

The Great Agricultural Region of the

DOLORES RIVER.

This new line will bring the Tourist within easy [illegible] of the wonderful

Homes of the Cliff Dwellers.

Immediate connections are made at Ridgeway with trains of the Denver & Rio Grande Railroad to and from Denver, Pueblo and Colorado Springs for Placerville and Telluride.

Stage Connections from Telluride to Rico.

As fast as track is completed, train service will be extended [illegible]

OTTO MEARS,
General Manager.

ADVERTISE IN THE

Sunday Gazette!

THE SUNDAY GAZETTE is the best advertising medium in El Paso county. Why? Because it reaches a greater number of readers and the best class of readers in the county. A majority of people have more time for reading on Sunday than on any other day of the week, and they scan advertisements more closely. This is known and believed by a majority of advertisers who are most anxious about their Sunday "ad."

The Sunday Gazette contains, besides the usual daily run of telegraphic and local news, special articles and stories by the best writers in Europe and America, and specially prepared articles of a local nature. It is clean and wholesome, and especial care is taken that its typographical appearance may be attractive. Read the Sunday Gazette. Advertise in the Sunday Gazette.

READ THE

Sunday Gazette.

THE NEXT ISSUE WILL CONTAIN

More Ghost Stories, by Robert Louis Stevenson.

Parisian Criminals, by Grover [illegible]

General Sherman, Part II., by General Wolseley.

[illegible]

[illegible]

[illegible]

[illegible]

22 PIKE'S PEAK AVE.

Oriental Rugs!

THE FINEST IN THE WORLD.

No Asiatic dirt, dust or diseases on them, as I always have my rugs cleaned before advertising for sale.

TWO MORE DAYS OF BARGAINS.

Cheaper than can be bought at auction; in fact, such rugs are not sold at auction—as proven in the last two days. Remember there is a difference between knowing and not knowing about art.

E. TAMINOSIAN - - 22 Pike's Peak Ave.

Henry LeB. Wills

REAL ESTATE and INSURANCE.

NOTARY PUBLIC AND COMMISSIONER OF DEEDS For Pennsylvania and Illinois

MONEY TO LOAN

On Real Estate Security

HOUSES FOR RENT.

Furnished.

[illegible]

Unfurnished.

East Bijou street, new brick house [illegible] rooms, all conveniences
[illegible]

Stores and Offices for Rent.

Large corner store on North Tejon street
[illegible]

[illegible]

HENRY LeB. WILLS,
Gazette Building
TELEPHONE 44

PROFESSIONAL CARDS.

Cards under this head [illegible] professional cards. Any other matter will be charged [illegible] at our Card Rates

ATTORNEYS-AT-LAW.

WILLIAM HARRISON,
Office upstairs in the second building south of the County Court House.

DENTISTS.

DR. W. FOWLER.
Rooms in Prewitt Block, Tejon street, opposite Giddings Bros. & Kent's.

ARCHITECTS.

W. F. DOUGLAS,
Architect, 20 N. Nevada avenue.

CIVIL ENGINEERS.

J. S. LOCKHART
Civil Engineer, Strettel Block

F. E. BAXTER,
Civil Engineer
Surveys and estimates for reservoirs [illegible] and roads. Town surveying and mapping [illegible] 23 Bank block.

OCULIST AND AURIST
DR. WALKER,
[illegible] BUILDING, 18th & ARAPAHOE STS. DENVER, COLO

H. I. REID,
CITY ENGINEER AND COUNTY SURVEYOR.
Delos Durfee, Deputy.
Surveys made on estimates given on all kinds of surveying work.
Office at Court House at Colo. Springs.

BARGAINS
In Ladies', Children's and Gents
Fine Shoes
MATT CONWAY,
No. 19 East Pike's Peak Avenue.

ADMINISTRATOR'S NOTICE OF SALE OF REAL ESTATE.

Notice is hereby given that J. Philip Strettel, administrator of the estate of Charles M. [illegible] deceased, will offer at private sale at the [illegible] attorneys at [illegible] N. Nevada avenue, Colorado Springs, Colo., on the 1st day of June A. D. 1891, between the hours of 10 o'clock a. m. and 12 o'clock m. of said day and at such other times thereafter as [illegible] the following described real estate [illegible] under and by virtue of an order lately made and entered in the County Court in [illegible] El Paso county, Colo., for the purpose of paying the debts of said deceased, or so much thereof as may be necessary for the aforesaid purpose. The terms of said sale are cash, or [illegible]

[illegible]

HEALTH IS WEALTH.

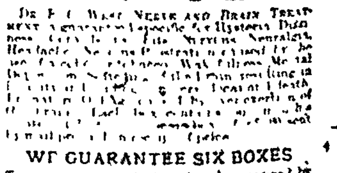

DR. E. C. WEST'S NERVE AND BRAIN TREATMENT, a guaranteed specific for Hysteria, Dizziness, Convulsions, Fits, Nervous Neuralgia, Headache, Nervous Prostration caused by the use of alcohol or tobacco, Wakefulness, Mental Depression, Softening of the Brain resulting in insanity and leading to misery, decay and death, Premature Old Age, Barrenness, Loss of Power [illegible]

WE GUARANTEE SIX BOXES

To cure any case. With each order received by us for six boxes, accompanied with $5 we will send the purchaser our written guarantee to refund the money if the treatment does not effect a cure. Guarantees issued only by

G. B. STORER, Druggist,
Sole Agent, No. 8 South Tejon Street, COLORADO SPRINGS, COLO.

DR C. W. ENOS.
Eye and Ear Surgeon
Formerly with Knapp of New York. Cam and Graham Block, 16th and Curtis, Denver, Colorado.

NEWS AT [illegible]

THE CONGREGATIONALISTS

The morning session of the second days conference of the Arkansas Valley association commenced yesterday at nine o'clock in the South Congregational church with Mr Ormes ... the Rev C H Mann ... the Rev Mr Sanderson

The Rev S Wagler gave a talk on the Practical Value of the ...

... the Rev M D Ormes ... Church Services ... attention at the ...

The Rev E S Ralston of Leadville took part in the programme with a paper on The Ministerial ... ents and the Rev W G Mann of Pueblo, spoke on "Church Union for Social Christian Work" Both these addresses showed careful preparation ... were pleasing features of the session

The discussion on the last named topic was taken part in by the Reverends Gregg, Ralston and Downs After this the session adjourned until evening

EVENING SESSION

The opening of the evening session was delayed for a time by the failure of Rev J H Heald who was to have led the devotional service to put in an appearance After waiting for some time his place was taken by the Rev Mr Ormes, and the service was proceeded with after which some routine business was attended to

It was announced that the Reverends Dr, Ralston and Earle would serve as committee on the program for the next year It was moved and carried that Messrs. Ormes Mann and Gregg serve as a committee to make a roll of the members of the association and if possible to complete the association's records

The topic for the evening was "Sunday Observance."

The Rev A O Downs of Manitou spoke upon "Legitimate Sunday Work," and gave a carefully prepared summary of legitimate and illegitimate work on that day He believes that the mails should not be carried on Sunday, he is opposed to the Sunday opening of the World's fair and to the majority of public entertainments or business enterprises that are conducted on that day

The Rev Mr Veech gave a fifteen minute address on the "Legitimate Sunday Rest," in which the conclusion which he reached was to the effect that any form of Sunday recreation or pleasure is wrong which compels others to perform work

Mrs. C P Fitch of Manitou followed Dr Voorhees with a paper on "Sunday in the Home" which was devoted principally to the Sunday amusement and ... in the home.

The last address on the list was that of the Rev Mr Gregg on "Sunday Newspapers." He began by giving a brief outline of the history of the Sunday papers of this country and cited the various arguments for and against the publication of such a paper The substance of his remarks was as follows

The Sunday paper is said to be demanded by the people, although the people are frequently known to demand that which is evil and all demands of such a character should not be catered to But it is doubtful if the public ... demands the Sunday newspaper. There are more people, the speaker believed who do not desire the Sunday issue, than there are those who desire that issue. Colorado Springs papers, the speaker believed to be free to an extraordinary extent from that which is of a degrading and inferior quality found in many Sunday papers. Especially this the case with the Gazette the first and most influential of the papers This paper, he said contains a considerable amount of profitable ... nevertheless all Sunday papers ... the minds of their readers ... business and pleasure to too great an extent It is a great calamity to have Sunday paper two or three times the size of the usual issue whose deliberate intent is to fill the public mind with ... He questioned the belief ... every opportunity for ... the public with articles for moral welfare The clergyman ... right to furnish addresses to spiritual welfare ... resort

... the speaker gave ... the Sunday ... Rudyard Kipling's ... Bill Nye fashions for Easter ... and elopements he has ... to take up an enormous amount of space in these issues ... first of all the matter found ... papers, he said, is profitable ... The Sunday paper ... should be laid away ... the following day and if of bad ... should be subjected to the ... That there is more to be said ... the Sunday paper than in ... the conclusion which the ... reached

County Superintendents.

The county superintendents of schools of the state had a busy but pleasant day ... visited the Mute and Blind institute and witnessed the operation of Professor Ray's admirable school They pressed themselves as greatly interested and pleased in the school.

The session of the convention was resumed at 11 o'clock and the following committees were selected On resolutions Bowman, Shepard and Diltz; on

... Superintendent ... read a paper on ... certificates ... the same in all counties At present a person holding a first class certificate ...

... Superintendent of Schools ...

... the county

Mrs ... of Colorado college tendered the visitors a reception at ... generally attended

Missionary Meeting.

The ladies home and foreign missionary meeting of the Arkansas Valley association was held in the South Congregational church yesterday afternoon at 2 o'clock with a good attendance

Mrs. Hayward of this city presided and Miss Mary Martin filled the place of scribe

Mrs. Eleanor Bailey who gave the interesting and eloquent address on her work in Utah in Wednesday's conference presented a strong plea for missions, and Mrs Downs and Mrs. Fitch both of Manitou spoke briefly on interesting subjects

Reports of the Woman's Board of Missions for the Interior societies were read and a solo consisting of a hymn written by a Hindoo woman was rendered by Mrs. Eldredge There was also music given by ... of Mrs. Whitney Miss Rausc and Miss Crissey

Pictures of missionaries were on exhibition, and colored prints of Chinese gods were hung upon the walls

Mrs. Palmer was elected vice president of the association for foreign missions, and Mrs. Ormes was elected to the same office for the home missions.

The Races.

The spring races began to day on Perry Johnson's track, south of town Racing will begin promptly at 2 o'clock and will be carried out according to the official programme as announced by the judges on the grounds. Some very good horses have been entered and good sport can be anticipated An admission fee of fifty cents will be charged including the grand stand. Following are the entries made for the races last night

ONE-QUARTER MILE DASH

H Jamieson's b m Minnie aged 130 lbs gray
C F Baker's ch m Jennie June 3 yrs 105 lbs black
H S King's b m Annie W., aged 130 lbs blue

POLO PONY RACE

R A Liebig's b pony Pay R H
F W Prewitt's ch pony ...

THREE-QUARTER MILE NOVELTY RACE

C T Walker's b g ... aged 15 lbs red blue sleeves and cap
Lewis & Phillips b g Little Ariel ... 124 lbs blue cap
J F Collins' ...

CYCLE ...

Mr. Reps ... Melrose
G W Adams b g Eli N
G W B ... g Nig
J S Hall ... Silence

The Icy North.

Of Mr Ragan's "Trip to Alaska" lecture to be given at the opera house to night the Springfield (Mass.) Republican says. "National resources in the icy north, as yet undeveloped and unfamiliar to most Americans, were treated in H H Ragan's lecture, 'A Trip to Alaska' before an unusually large audience in the city hall last evening The theme was made particularly attractive by the highly colored views with which the lecture was interspersed The pathway traversed by the tourists in reaching Uncle Sam's latest purchase was not the least entertaining part of the story a good idea being given of the great resources of Columbia and its salmon fisheries, the august peaks of the Sierras, Portland the state of Destiny Washington, the city of Tacoma and finally the ports of embarkation Seattle and Port Townsend The wonderful energy and attractiveness of these places was graphically sketched Once on board the steamer a voyage of surpassing loveliness was taken past Vancouver's ... reaches to the land of glaciers and inlets. A notable spot was that at the quartz mine and mill at Douglass island the largest of the kind in the world The old ... were briefly characterized and the lecture closed with a description of a trip through the Lynn canal the Muir glacier and Sitka and its ...

HOTEL ARRIVALS

THE ANTLERS

Mrs. Thomas Walsh Lowell Mass M W Jackson ... Washington D C W J ... Stewart and wife Denver F S Day ... Denver W R Mueller, St. Louis L J ... Chicago John R Forrest New York E B B ... F B Fenton Detroit F J ... Chicago ... Arthur J Hinand wife ... Frank Rosebery Omaha ... Louisville Ky Geo H Boynton Davenport Charles Dietz New York Edward F Kendall Boston T B ... St Louis H T Danson New York Chas ... and sister G W Skinner Cincinnati N J Sinclair Denver G W Frost Lake Geneva ... W D Baker wife and child ...

THE ALAMO

M W Hayes Yuma Cal F B M Lood, Colorado City H L Mill and wife Denver A S Thayer Denver W H Brunton Aspen, Colo L C Steinson Aspen, Colo. F E Randall Leadville Ed Demeth Pueblo J O Chase Atchison Kan Jno T Ward, Cincinnati O M Crenson St. Louis A Alexander, Burlington, Ia S M Adair and wife, St. Joe, Mo. L C Greenler Denver A C Cowperthwaite, Iowa City. R C Drake Denver E J Sampson, Chicago A W Johnson, Richmond, Va. A R McGrew, Denver J M Clarke, Minnesota, George H Hogler, Denver; L E Atchison St. Louis, C A Pike, Carley, Colo. L M Songenbaugh, Durango; B F Crandall Kansas City; Miss M E Wilson, W E Knopp and wife, F. Fisher, Denver

KILLED ON THE STREET

... and Sad ... yesterday

Mr A W ... was killed on the streets of this city yesterday morning by the accidental discharge of a gun The facts of the case are as follows Mr and Mrs A Winn ... H Pitcock ...

... tentay morning ...

... the strike ...

... the back of the head and back ... the brain and ... instantly ... as the streets were filled with people. The crowd led about the wagon Mr Winn sprang into the wagon and holding the dead body in his arms gave vent to the most pitiful cries. The other members of the party were also nearly frantic with grief and ... Dr ... and the physicians who were near by hurried to the wounded woman but no aid could be given her and life was extinct before the wagon could be pulled to the Alamo hotel a few feet away The body was taken to Fair ... undertaking rooms immediately and it was the most terrible procession that the people of this city ever witnessed passing through our streets.

Mr Winn is postmaster at Kañorado and is also in the hardware business Mrs. Winn was about 40 years of age and leaves two other children besides the young boy The remains were sent to Henderson last evening for burial the ... accompanying them Dr ... Mrs ... will return home with the teams Dr Gandy is a relative of Mr W H Gandy of this city and the afflicted party became his guests after the accident As Coroner Marlow witnessed the transaction he did not deem an inquest necessary

District Court.

The time of the district court was entirely occupied yesterday in the trial of the Trotter case The testimony is nearly all in and the case will go to the jury about noon

The contempt proceedings against H H Artz were not heard yesterday, but will probably come up to day

Court will meet at 9:30 this morning

Following are the trials and hearings set for this week

May 13	1401	The People vs. James H Trotter (On trial)
May 14	1400	People vs. H H Artz
May 1	1201	The People vs. "Cig" Watson
May 16	1413	People vs. William Taylor and Henry Hopkins.
May 1	1414	People vs. John Kelley, Edward Wilson James Daily and Frank Spencer

Resolutions of Respect

Whereas, The sad and sudden death of our fellow comrade T F Clifford has taken from among us a warm hearted, generous and valued member, whose genial and attractive manner endeared him to all who knew him, therefore be it

Resolved, That we, the members of the Matt France Hose company having in his death, sustained a loss that is irreparable, do hereby desire to place on record our testimony to his splendid services as a volunteer fireman and earnestly believe that the recording angel of good deeds will stand beside his grave, and write that which will be read in his honor when the stars are spread out at our feet like the islands of the ocean

Resolved, That we tender to the family our hearts sympathy in their great bereavement and that this preamble and resolution be published in the daily press, and a copy suitably engrossed be sent to the family

Colorado Springs Lodge of Masons conferred the third degree upon Brother Sam Maltby last evening After the work a banquet was served at the Alamo at which Professor Coy, state superintendent of instruction and others were present and made speeches.

TO TEXAS FOR A SONG

Buy a ticket to Ft Worth or Galveston via Santa Fe Route at regular rates and you will be amply repaid by views of scenery in fertile Arkansas valley, beautiful Oklahoma or lovely Washita mountains A land of fairy beauty all the way Through Pullman service from Rocky mountains to tide-water. Santa Fe Route is most comfortable line to Texas

There is no comparison between these elegant Harley cars now running on the Santa Fe and the ordinary chair cars Try them on the train to Denver at ... p m ... for Pueblo ... Canon City at ... a m

SPECIAL VESTIBULED CAR FOR COLORADO SPRINGS

One of the latest and finest sleeping cars ... Santa Fe ... The car is taken on by the Denver train leaving ... Reservations ... in Opera House ...

REDUCED RATES

Trains Denver 5:20 a. m., 4:00 p. m. and 5:30 p m connecting with all Eastern trains.

CHEAP RIDE TO CALIFORNIA

It is cheaper to buy a ticket via Southern California via Santa Fe Route (quickest ...) and in California you regain lost health or wealth it's a cheap trip isn't it?

The ... in this case is the Santa Fe route.

The Denver and Rio Grande are now running broad gauge trains through to Salt Lake and Ogden with through Pullman sleeper to Oakland without change of cars.

THE FIRST REQUISITE

... call at the Rock Island Ticket office ... Pikes Peak avenue and secure sleeping car reservations via this popular line and ... connections and Front ... We will take pleasure in arranging everything for your convenience and comfort

TO DENVER.

Rock Island train leaves Colorado Springs 9:30 a m ... 12 noon ... Springs 4:30 p. m arrive Denver 7 p. m Returning leave Denver 3:35 p. m., arrive Colorado Springs 6 p. m returning leave Denver 8:45 a m arrive Colorado Springs 11:15 a. m ALWAYS ON TIME.

150 MINUTES between Colorado Springs and Denver on the Rock Island Leave Colorado Springs 9:30 a m and 4:30 p. m. arrive Denver 12 noon and 7 p m. Leave Denver 8:45 a m and 3:35 p. m., arrive Colorado Springs 11:15 a. m and 6 p. m. ALWAYS ON TIME.

EASY AS A RAILE

... traveler ... portable train ... light

A NEW ROUTE EAST

The Wabash Line is now running its famous ... with all trains from the ... Kansas City to Toledo ... Wabash ... will all the ...

... STAR ROUTE Ask for your ticket ... C M HAMPSON ... Denver Col

... these compartment ... sleeping cars ... parlor cars ...

FAST EASTBOUND TRAVEL

The Great Rock Island ... all trains ... Kansas City ... compartment sleeping cars ... Limited ... Tickets and Pass Agent ... Pikes Peak Ave Telephone

SPECIAL EXCURSION TRAINS

... Wednesday ... special excursion trains ... Park ... First train leaves here at ... as far as Woodland Park ... Next train leaves ... These trains will run as long as ... the regular suburban train service goes into effect

Denver and Rio Grande R R six daily trains
Round trip to Denver $4 50
Round trip to Pueblo 2 50

Through tickets to all points at the lowest rates No 16 North Tejon street New Bank building. b-2-tf

Rock Island is the best line east

20 rides between Colorado Springs and Manitou for $2.

BELLEVUE SANITARIUM.

Accommodations may be obtained at this institution at from $8 to $12 per week, according to room

Apply to the Matron, at the Sanitarium, East Huerfano street.

READ THIS.

PEALE & ...

Real Estate Live Stock and Employment Agents. 14 S. Tejon up stairs old stand.

WANTED

By young lady living in city situation in store. ... Girls for housework, $25 to $35 per month ... First class dining room girls. If you want help of any kind send in your orders they shall have prompt attention satisfaction guaranteed

J. M. HARDEN,
Employment Agent, 31 E. Huerfano St.

WANTED.

If you need a man or woman for an odd job or permanent work Hemenway Bros.' Agency, 102 East Huerfano can accommodate you

WANTED—A woman for general housework with reference ... washing Apply at 224 Pike's Peak avenue between 10 to 11 a. m. and 4 to 6 p. m

WANTED Situation in the country. Address M J ... this office.

WANTED Competent girl would like position as waitress or general housework in small family Address C M., Gazette.

WANTED Situation in small family or as companion Call between 9 and 12 to-day 420 East Boulder

WANTED Situation by a good German milker Apply P this office

WANTED—A girl for general housework Apply at 319 North Weber street.

WANTED Four waist makers none but experienced hands need apply 319 Pike's Peak avenue before nine o'clock

WANTED A good girl for general housework and who can take care of small children Inquire immediately at M E Malloy Contractor and Builder, Manitou Colo.

WANTED Cheap cow pony will not pay over $25 ... Cache la Poudre.

WANTED—By two young men board and room in strictly private family best of references Address W and D Gazette office.

WANTED A gentleman and his wife want a room or suite of rooms with board in house containing all modern improvements and in good neighborhood Private family ... Will give best of references. Address stating terms and full particulars No. 30, Block Q Pueblo, Colo.

WANTED—Situation as cook or general housework Apply D Gazette office.

WANTED—By an energetic man of ample business experience, work that will lead to a position of trust and responsibility ... Atkins, 206 N Tejon street.

WANTED Someone to adopt a bright boy child four months old. Apply County Poor House

WANTED To buy a team of heavy mules, must be sound not over seven years old and well matched. Apply to Street Commissioner Clark or F L. Rouse

WANTED Our agents make $100 to $150 a month selling our goods on their merits. We want county and general agents, and will take back all goods unsold if a county agent fails to clear $100 and expenses after a thirty days trial ... We will send large illustrated circulars and letter with a special offer to suit territory applied for ... Address Renner Manufacturing Co., Pittsburg Pa.

WANTED—Large clean rags at the Gazette office ... per lb.

I have money on hand to loan without delay at 8 per cent.

SHERWOOD ALDRICH Hagerman Building

FOR SALE.

FOR SALE We have ... new road ... Bros.

FOR SALE In consequence of owner leaving for England a nearly new two seated extension top buggy and handsome team bay mares with excellent harness complete first new hog cart wheels 3 feet high ... base burner and sewing machine set Carpenter-ing tools. Apply at 325 North Nevada before 1 p. m. or after 5 p m any day

FOR SALE A fresh milch cow Enquire at 15 W Fountain street.

FOR SALE First rate saddle and driving horse ... over 15 hands ... kind ... Apply at El Paso stable

FOR SALE ... work horse Dr D. P Frame No 118 Wahsatch avenue

FOR SALE Small riding and driving horse with harness and two seated wagon $125 or ... also lady's saddle $10 also boy's bicycle $35 ... Nevada avenue

FOR SALE A clean profitable business for $1,000 ... office M L.

FOR SALE Prime alfalfa. Apply at the Broadmoor office

FOR SALE One large walnut side board Call at 1104 North Nevada avenue

FOR SALE An established business profitable and clean Address box 657

FOR SALE One large safe in good order Price $100 Geo H Parsons Gazette Building

FOR SALE One fine saddle horse, eight years old, Price $95 1120 N Tejon St.

FOR SALE—Hogs, Sows and Pigs at the Deaf Mute Institute.

TO LOAN.

MONEY TO LOAN—On chattel security M S. Herring over Exchange National Bank

TO LOAN Money on Colorado Springs property ... of A E. Carlton No. 25 ... Block.

"BROADMOOR"

The Most Available Suburb of Colorado Springs!

A Perfect Pleasure and Health Resort,

Possessing a Complete Water System!

Beautiful Walks! Wooded Parks!

Cheyenne : Lake!

(The Largest Body of Water in the Vicinity)

Telephone and Electric Motor Connections with the City, and Unsurpassed Views- The Best Opportunity for First-Class Investments.

For Prices on Acre Lots, Blocks or Larger Blocks, Apply at

Company's Office, Gazette Building,

No. 15 PIKE'S PEAK AVE,

Or to ANY REAL ESTATE AGENT.

THERE IS NO REASON WHY

THE IMPROVEMENTS now being put in will not advance values of KNOB HILL property in a short time fully

50 Per Cent.

For further information call on

A. A. McGOVNEY, 113 Kiowa Street, OR ANY Real Estate AGENT.

TO RENT.

TO RENT—Unfurnished house of ... rooms ... North ... bath open fire, furnace laundry tubs, electric lights and bells, refrigerator built in house, kitchen range, shade curtains storm doors, storm windows ... $60 Hemenway Bros., 102 East Huerfano street.

TO RENT—Houses to rent from $10.00 to $50.00 in all parts of city Inquire of Hemenway Bros.

TO RENT—Furnished cottage of five rooms, ... N. Weber St. Enquire at 423 N Nevada avenue.

TO RENT—Pleasant furnished rooms reasonable rates. 14 East Rio Grande street.

TO RENT—One parlor bed room ground floor, electric lights, everything first class. 317 South Tejon st ...

TO RENT—Rooms furnished for housekeeping, south side, price $40 310 N Tejon

TO RENT—Two furnished rooms for housekeeping $15 per month 519 N Cascade.

TO RENT—Three furnished rooms for housekeeping at 515 South Weber

TO RENT—Large sunny room with board New furniture electric lights. 18 W Kiowa.

TO RENT—Furnished rooms in the Hagerman Building elegant, ... free from dust and odors. Inquire at Club ... Hagerman Building.

TO RENT—Large nicely furnished rooms with bath ... privileges ... 317 North Tejon.

TO RENT—Hotel of 20 rooms cheap if taken soon Apply to P P Shenkapaul, American House, Colorado City

TO RENT—Two office rooms on second floor in center of city electric lights steam heat, wash closets etc. Low rent to steady tenant. Edward Ferris, 134 Pike's Peak avenue

TO RENT—Cottages of three and four rooms six blocks from business center newly painted and papered moderate rent to good tenants. Edward Ferris, 104 Pike's Peak ave

TO RENT—Two rooms over our store for $15 per month. Helm & hopf

TO RENT—A nicely and fully furnished house of 8 rooms and bath at 324 N Nevada Ave.

TO RENT—A few desirable rooms for offices in the Midland Block John Lennox

TO RENT—Square and upright pianos and Sewing machines ... Music store.

LOST.

LOST Pocket book of ... Manufacturing Co. Return to 12 E Huerfano and get reward.

HOTEL VICTOR,
18th and Larimer Sts., Denver, Colo
AMERICAN AND EUROPEAN PLANS.

Also

HOTEL RICHELIEU,
Tremont St., opposite Broadway Theatre
A Select Family Hotel

NOTICE.

COLORADO SPRINGS, April 10.

To Whom It May Concern

All persons are hereby notified that E. Dwight Church is the sole owner of the ... brand of cattle, heretofore handled by Richard Gilpin and run principally in the counties of Elbert, El Paso, Lincoln, Pueblo, Kent and Otero that said Gilpin is hereby forbidden by said Church to further handle, sell mortgage or in anywise interfere with the ... and all persons dealing with said cattle in any way through said Gilpin or his agents will do so at their peril and be dealt with according to law

E. DWIGHT CHURCH
By ABRAM L. POWELL, his agent.

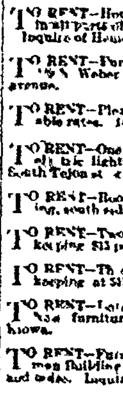

SUESS BROS.
FIRST-CLASS
PLUMBING
A SPECIALTY.
ARTISTIC
GAS
ELECTRIC
FIXTURES.
1515 Lawrence St.,
DENVER, COLO

NOTICE OF FINAL SETTLEMENT

In the Matter of the Estate of Milburn Riggs, deceased

Notice is hereby given that on Monday the 25th day of May A. D., 1891 being one of the regular days of the May term of the county court of El Paso county in the state of Colorado, I Julia El S. Riggs, administratrix of said estate, will appear before the judge of said court present my final settlement as such administratrix, pray the approval of the same, and will then apply to be discharged as such administratrix At which time and place any person in interest may appear and present objections to the same if any there be

Dated at Colorado Springs, Colorado, April 7th 1891

JULIA S. RIGGS
Administratrix of the Estate of Milburn Riggs, deceased.

ADMINISTRATOR'S NOTICE.

Estate of Richard Snair deceased.

The undersigned having been appointed administratrix of the estate of Richard Snair, late of the county of El Paso in the state of Colorado, deceased, hereby gives notice that she will appear before the county court of said El Paso county at the court house in Colorado Springs, in said county at the May term, 1891 on the last Monday in June next. At which time all persons having claims against said estate are notified and requested to attend for the purpose of having the same adjusted. All persons indebted to said estate are requested to make immediate payment to the undersigned.

Dated at Colorado Springs, Colo. this 3d day of April A. D. 1891

ANN SNAIR, Administratrix.

$500 REWARD!

We will pay the above reward for any case of Liver Complaint, Dyspepsia, Sick Headache, Indigestion, Constipation or Costiveness we can not cure with West's Vegetable Liver Pills when the directions are strictly complied with. They are purely Vegetable, and never fail to give satisfaction. Sugar Coated. Large boxes containing 30 pills 25 cents. Beware of counterfeits and imitations. The genuine manufactured only by THE JOHN C. WEST COMPANY, CHICAGO, ILL.

SOLD BY G B STORER

NOW IS THE TIME TO ORDER

Window and Door Screens

Agent for Miller's Patent Blind.

Turned Cedar Hitching Posts on Hand.

JOSEPH DOZIER,
Contractor and Builder
South of Court House on Nevada Ave

MAITLAND COAL!

Lump and Nut.

Union Ice and Coal Co.

No 28 W Vermijo Ave

Order books at Sharp's ... and ... rooms ... 109 North Tejon street.

THE P. O. S. OF A.

Building Loan and Investment Association,

Of Colorado Springs, Colo.

The only local building and loan association doing business in El Paso county

The best and easiest way to obtain a home on monthly installments. Over one hundred homes now being paid for in Colorado City and Colorado Springs through our association.

DIRECTORS.

Chas. L. Gillingham President.
Dr. T G H ... Vice President
A A McGovney, Treasurer
J A Leech.
A L. Humphrey
P J Steinmetz
C M Sherman.
H S Poley
A H. Whaite.

For further information call on or address
J H. THEDINGA, Sec'y,
Colorado Springs, Colo.

C. M. SHERMAN, Counsel for Colo. City.
Books now open for third shares of stock.

GOSHEN BROS,
Manufacturers of
Pressed and Common Brick
Contractors in brick work, plastering and ... All kinds of building ... promptly
OFFICE: ... NORTH TEJON ST.

LAKE ... ADDITION!

COMPRISING OVER

One Thousand Lots, 50x165,

With Streets 80 and 100 feet wide and Alleys 20 feet wide. City Pipe Water already introduced, and arrangements now making for Irrigating Water through the streets

The Electric Car Line Now Runs Through It.

Beautiful Views!

Healthful, Pure Air!

FOR PRICES ENQUIRE OF

THE COLORADO SPRINGS CO.,

Gazette Building,

OR OF

ANY REAL ESTATE AGENT.

SIMPSON BROS' DAIRY
Fresh Milk, Cream,
...

J... R...
... CARPETS ...
Cottonwood ...
WM. CLA...

THE GAZETTE.

FRIDAY, MAY 15, 1891.

The S. S. S. S. club has issued invitations for a ball May 21, 1891.

Mr. J. B. Cr[illegible]ghly will have his string of [illegible] horses at the Overland Park club [illegible] next week.

Dr. A. C. Cowperthwaite, dean of the Medical university at Davenport Iowa, is at the New Alamo.

The GAZETTE is in receipt of complimentary tickets to the Overland park races at Denver, May 22 to 30.

There will be a regular meeting of the Jackson Hose company this evening at which all members are requested to be present.

The W. C. T. U. North Union will meet on Friday afternoon at 3 o'clock with Mrs. Chambers, 317 East Williamette street.

An unusually fine programme is in preparation by Miss Hext, to be given at the opera house May 25 for the benefit of the M. E. Church South.

Special communication of El Paso Lodge No. 13, A. F. & A. M. to-night at 7:30 sharp. Work in E. A. degree. All Masons cordially invited to attend.

Mr. M. T. Hurlburt has been engaged by the Postal-Telegraph Company as night operator, and the office will be kept open until 11.30 every evening.

Mr. Ragan's two lectures in the opera house are for the benefit of Grace Episcopal church. His subjects are, "A Trip to Alaska," and "Ramblings in Rome."

The college field day has been postponed from this afternoon to the afternoon of Friday, the 22d, one week from to-day, as the grounds are not now ready for use.

There will be a meeting of Mount Rosa Lodge, Degree of Rebekah, I. O. O. F., this evening at Odd Fellows hall. Members are particularly requested to be in attendance.

The Ladies Aid Society of the Lutheran church will have a social and supper Friday evening May 15 at the old Christian church, 315 East Huerfano street. All are cordially invited.

The building committee of the First Baptist church has been authorized to purchase a pipe organ to cost $3,500 as soon as sufficient subscriptions are received to warrant doing so.

Mr. D. Swisher, agent of the Colorado Coal and Iron company, has placed a very nice one horse rig on the street for the purpose of delivering small quantities of coal to his customers.

Mrs. Frank Steinberg, who has been stopping at Bellevue sanitarium for some time, left for her home at Farmington, Ill., Wednesday evening greatly improved in health. She may return next [illegible]

The county assessor reports a few tax schedules not returned. About three-quarters of the tax payers have gotten in their schedules, a much larger number than last year. There is yet time to get them in.

Mr. L. P. Lowe, who is one of the most successful amateur photographers in the city, took some excellent pictures of the decorations of the Lowe Gas and Electric company's office during the presidential visit.

Mrs. Harrison stated in Denver that she was better pleased with the present of Mr. J. F. Seldomridge's lamb to "Baby" McKee than with almost anything that she had received, as it would furnish the baby amusement.

Mr. Chas B. Seldomridge left last evening for Las Vegas, N. M., where he goes to superintend the shearing and shipping of wool for Seldomridge & Pebbles big ranch. There are 30,000 sheep at the ranch to be sheared.

An Atchison, Topeka and Santa Fe circular of May 11 states that the freight and passenger department of the Colorado agency will hereafter be separated. Mr. C. F. Zimmerman will be the general freight agent for the department, and Mr. J. P. Hall, passenger agent.

Mrs. McKee, daughter of the president, stated to a friend with whom she was riding that she thought the decoration in Fairley Bros. window the most original and tasty that she had seen on the trip. It was simply bands of red, white and blue cloth focusing down to an excellent likeness of the president at the end.

McFlynn & Hall's circus gave two performances in this city yesterday, on the grounds near the depot. The company is small but every member is an artist in his line, so that the performance is thoroughly enjoyable. A number of very new and novel features were introduced in the ring, and the nucleus of a menagerie has been formed. McFlynn & Hall are growing and a few years may make them one of the big shows of the country.

Rev. M. W. Jacobus, pastor-elect of the First Presbyterian church of this city, arrived yesterday morning. The regular prayer meeting of the church will be held this evening when the congregation will have an opportunity of meeting Mr. Jacobus. He will also preach next Sunday, both morning and evening. Dr. Jacobus is being shown the city and is greatly pleased with what he has seen. His decision as to whether he will accept the call has not been announced. Dr. Jacobus is a director of Princeton college. A reception will be tendered him on Monday evening.

Trans-Missouri Association.

DENVER, May 14.—A committee consisting of many of the prominent citizens of Colorado appeared before the trans-Missouri association again to-day to argue in favor of a tourist rate low than the 30 per cent. established and agreed upon by the association. Mr. Thos. Patterson, the eminent attorney of Denver, spoke at length upon the subject, as well as other representatives from different parts of the state. It was claimed by Mr. Patterson that it was reported that certain lines discriminated against Colorado on account of important interests in tourist points in other directions, and warned the [illegible] that a united effort would be [illegible] by the citizens and merchants of Colorado which would result in [illegible] any line voting against the interests of Colorado.

[illegible] of the members favored a low rate, but on account of the opposition of the [illegible] Fe and Burlington nothing could be done to reduce the 30 per cent. rate, which is [illegible] against Colorado and [illegible] injures the tourist business to the [illegible]

[illegible] the question of [illegible] tickets but failed to arrive at

any amicable conclusion. The association then adjourned to meet in Kansas City on Wednesday next.

Late Brazil News.

WASHINGTON, May 15.—Mail advices from Rio De Janeiro bring news of the presentation to President Deodoro of Brazil, of Captain Alexander Rodgers of the army, and Lieutenant F. Sawyer of the navy, the two special commissioners designated by the president of the United States to visit Brazil in the interest of the Columbian exposition. Both gentlemen addressed President Deodoro and the latter replied expressing his cordial good wishes for the success of the enterprise. He assured the commissioners that Brazil would be adequately represented at the exposition, but could not give any details until the required legislation had been obtained.

Stock Quotations.

Adams Ex	149	Pacific Mail	36¼
American Ex	113	Texas Pacific	14⅞
Central Pacific	31⅛	U. P.	46⅝
C. B. & Q.	86⅞	U. S. Ex	62
Del. Lack & W.	136⅝	Wells Fargo Ex	140
Preferred	26⅝	Western Union	80¼
Ft. Wayne	150½	Colo. Coal	36⅝
Illinois Central	89⅞	Atchison	31⅝
Kan. & Tex.	15	C. P., D. & G.	20¼
Mo. Pacific	66⅞	4s registered	117
Northern Pacific	25¼	4½s registered	100
Preferred	68¼	4s coupons	117¼
C. & N. W.	107⅞	4½s coupons	101
Preferred	1.8	Pacific 6s of '95	112¼
N. Y. C.	101¼	Pittsburg	157¼
Rock Island	76⅝	Mich. Central	89¼
Del. & Hud	132⅝	Lead Trust	18¼
O. & M.	18	Sugar	84⅞
Preferred	85		

BUSINESS LOCALS.

Ten cents per line for first insertion; five cents per line for each subsequent insertion. Advertisements to go in every other day, or on certain days of the week, ten cents per line for each insertion.

HALLETT & BAKER,
Undertakers.
No. 7 Cascade avenue. Telephone No. 16.

THE EPICURE,
THE FASTIDIOUS,
THE DELICATE,
THE HEARTY,
ENJOY
THE COOKING,
THE CLEANLINESS,
THE QUIET,
THE COURTESY
OF THE
CLUB COFFEE HOUSE.

ORIENTAL RUGS.
If one good orange is worth ten rotten ones, one good rug must be worth ten patched and crooked ones. The finest rugs are never sold at auction. Mr. Taminosian is here to stay and guarantees his goods. Make him a call if you want good articles.

SINGER SEWING MACHINE.
LATEST IMPROVED AND REPAIRS FOR ALL ARE NOW AT 126 E. HUERFANO.

WATER NOTICE.
Water takers who are delinquent in payment of water rates on the 15th of the current month, may expect to have their supply shut off at any time thereafter, without further notice. They will please govern themselves accordingly.
A. H. CORMAN, City Clerk.

MINERAL SPRINGS HOTEL AT MANITOU.
This favorite family hotel is managed by T. A. Hood, who cordially invites the attention of his old guests and other visiting tourists to his comfortable and home-like house. Rates $2 per day; $7 to $10 per week.

20 POUNDS BEST GRANULATED SUGAR, $1 with a bill of Groceries, Fruits, or Produce amounting to $1 at our usual low prices. Strawberries 10c a box. W. F. McKEEHAN, 113 South Tejon street.

SPRAGUE & FREEMAN,
FINE JOB PRINTING,
105 PIKE'S PEAK AVENUE.

CHAS. M. MULL, M. D.,
OFFICE 13 AND 14 HAGERMAN BLOCK
OFFICE HOURS: 8 TO 11 A. M., 3 TO 5 P. M. 7 TO 8.30 P. M.

Go to Morgan & Headley's, 13 S. Tejon, for your photographs, only the best work and that at reasonable prices. Aristo Portraits. Perfection Views. None better.

The Azurline lens improve, strengthen and preserve the sight; protect the eyes against the bright glare of Colorado sunshine, and the dazzling effect of the electric light. Can be put in frames that you have at Ashby's.

Fancy, delicious sweet Mexican oranges in native basket, just as put up by the Growers, at Helm & Kopf. Do not fail to try them.

TOMARY.
17 Pike's Peak, corner Nevada. Telephone 173.
FRESH FISH, FRUIT, VEGETABLES, TABLE DELICACIES.

For Schlitz Milwaukee beer by the case, barrel or keg address The Globe Bottling works, P. O. Box 841, Colorado City. All goods delivered free.

Pure Philadelphia Ice Cream, at Baar's, 30 East Kiowa street.

All the rage with the school children, Sooy & Poley's Petite and Mignon Photos.

Cleaning and Dyeing, 110 South Tejon.

W. A. Davis, Undertaking, 118 N. Tejon.

CITY AND COUNTRY AUCTIONEERS,
PEALE, [illegible] & [illegible].
We will sell Real estate, Live stock, Merchandise, Household goods, or any kind of property placed in our hands at the old stand, corner of Huerfano and Tejon streets, Colorado Springs, Colorado.

Order the Globe Bottling Works Soda; made from pure fruit juices; P. O. Box 841, Colorado City.

PIANOS AND ORGANS for sale or rent. 115 East Huerfano street.

Helm & Kopf have arranged with the growers to have strawberries daily from now on.

Good Bananas at 10, 15 and 20c a dozen, at Helm & Kopf. Come early and take your choice.

WHY PAY RENT when Duncan, Morford & Co. will loan you money at 8½ per cent. for 20 years to buy a home or build a house. Office 117 East Pike's Peak.

SPECTACLES fitted accurately at Ashby's.

OPERA HOUSE.

May 15th and 18th.

Under Auspices of Ladies' Society of Grace Episcopal Church.

Special Return Engagement and 12th and 13th Appearance in Colorado Springs of

MR. HENRY H. RAGAN,

The Distinguished Traveler and Lecturer,

Who will deliver two more of his Superbly

Illustrated Lectures.

Friday Evening, May 15,
"A TRIP TO ALASKA."
Monday Evening, May 18,
"RAMBLINGS IN ROME."

ADMISSION To the Two Lectures, $1.00. To Either Lecture, 75 cents.

Reserve your Seats at once. Tickets on sale at Santa Fe-Midland Ticket Office.

A. L. ATKINS,
Late with Rouse, Hazard & Co., Peoria, Ill.,
AGENT FOR ALL GRADES OF
BICYCLES.
The Trade Supplied.
No. 26 North Tejon Street.

BLACK MAGIC IS QUITE DISTINCT from science. To find hidden treasure or locate mines, the only scientific device known is the Gold Magnet. It combines Electricity, Magnetism and Chemical Affinity, and attracts gold and silver as an ordinary magnet [illegible] from [illegible] A. W. CHELL'S & CO., [illegible]

FOR RENT.

NEW STORE BUILDING, 25x120 feet, on Huerfano Street, corner of Sahwatch with Union Pacific track, so as to load and unload from cars into the building. The best location and facilities in the city for either Grocery, Commission or Feed and Grain business. Apply to

W. H. McIntyre,

21, 22, 23 Hagerman Block.

MONEY

Now on Hand

[illegible]

SHERWOOD ALDRICH,

Real Estate, Investments, Loans.

ROOMS 21, 22, 23 HAGERMAN BL'K.

H. H. Wells & Co.,

DEALERS IN

FINE CARRIAGES.

Coupes, Victorias, Cabriolets, Surreys, Game Wagons, Phaetons, Buggies, Buckboards and Carts.

SOLE AGENTS OF

[illegible] Buggy Co.

Largest Manufacturers of HARNESS In the City.

LEATHER BELTING.

Bargains for Ladies.

WE have just opened a very attractive assortment of Ladies' Wool and Cotton Ready-Made Suits.

Large assortment Ladies' Silk, Flannel and Cotton Blouse Waists; Cambric and Cheviot Derby Waists.

Our special sale of China and Wash Silks still continues.

We call special attention to our immense Carpet stock. A great variety of new and novel designs in Rugs and all kinds of floor coverings.

Giddings Bros. & Bent.

WHAT A CONTRAST

Though Bancroft was 40 Years in writing his History of the United States, it will only take you about

Ten Minutes

To discover that the cheapest place in town to buy your

Spring Clothing

FOR

MAN, BOY OR CHILD,

Hats or Furnishings,

IS AT

H. C. SHIMP'S,

15 North Tejon Street.

Everything in Latest Styles, JUST RECEIVED.

NEW MILLINERY!

To Be Sold at Very Low Prices,

Chicago Store, KIOWA STREET. P. ERICKSON.

THE CRESCENT SEPARATOR

Creamery Butter.

The Finest Iowa Creamery.

Sold in One-pound Bricks or in 10, 20 and 30 Pound Tubs.

The 10-pound tubs are especially nice for family use.

TO BE HAD OF ALL GROCERS.

PICKLED SALMON, 10c per lb.

E. F. McCLOSKEY, Grocery and Produce HOUSE. Corner Cascade Ave. and Huerfano St.

JOHN POTTER,

13½ South Tejon St.

Real Estate

INSURANCE

MONEY TO LOAN

ARCHITECTS.

JOHNSON BROS.

Room 61, 4th Floor---Bank Building.

Fine Glassware

Notions, Hammocks, Cigars, Candies, Croquet Sets and all goods generally found in a first class novelty store. Sole agent for CASLER'S ORIENTAL PASTE.

113 EAST HUERFANO STREET. Armbruster.

PIANOS AND ORGANS!

PIANOS { KNABE, SCHOMACKER, Gold String, OPERA, and BUSH & GERT'S.

Estey and Chicago Cottage Organs.

SOLE AGENTS for the Standard Rotary Shuttle Sewing Machine. Banjos, Guitars, Mandolins, Violins, Sheet Music and Musical Merchandise. Pianos, Organs and Sewing Machines for rent.

HEXT & WILLIAMS - - No. 24 East Kiowa Street.

BACON & MEIER,
Real Estate, Insurance and Loans,
11 N. Tejon St., Bank Blk.

IRVINE & WYNKOOP,

106 Pike's Peak Avenue.

FOR RENT.

3 room House on S. Cascade avenue	$10 00
4 room House on Oak street	13 00
4 room House on Chestnut street	12 00
5 room House on Wahsatch avenue	30 00
8 room House on Corona street	25 00
6 room House on Boulder street	25 00
4 room Furnished House on Monument St	30 00
6 room Furnished House on Boulder St	50 00
7 room Furnished House on Nevada Ave	45 00

FOR SALE ON EASY TERMS.

4 room House on Fountain street	$1000 00
6 room House on Morgenroth line	1500 00
6 room House on Corona street	2500 00
6 room House on Pike's Peak Avenue	[illegible]
6 room House on Weber street	3650 00

Vacant lots in all parts of the City For Sale at the lowest prices. Money to Loan on Real Estate

Mosquito Netting,

ALL COLORS.

FROM 10c PIECE

AT

WILBUR & WOLF'S.

NO. 22 SOUTH TEJON STREET.

THE PLACE TO BUY LACES!

In Colorado Springs is at

JOHNSON'S.

Special Sale Monday, May 11th, in

LACE FLOUNCINGS AND LACE EDGINGS

THEY are new goods and will be sold at a great reduction from regular prices. See west show window.

N. O. JOHNSON,

124 East Pike's Peak Ave.

GODFREY KISSEL NO. 104 Pike's Peak.

Money to Loan [illegible] | $5 [illegible] at 7 per C.

FOR SALE.

Furnished house on North Nevada Avenue.
Furnished house on N. Weber Street.
Cottage of 10 rooms on E. Huerfano Street.
Half interest in block on Knob Hill
Corner lot 100x190 on Weber and San Rafael Streets.
Improved corner lot on E. Huerfano Street.
Lots in Cahn's Addition.
Four lots in Cahn's Addition No. 2, very cheap.
Seven room house on S. Sahwatch, with good cellar, barn for ten horses, hennery, cow houses, hay bins, lawn, trees--in good order.

Full List of Improved and Unimproved Properties in All Parts of the City.

Special—Furnished House, with all modern improvements, in Manitou, for sale, or will exchange for Improved Colorado Springs property.

Agent for Properties in Pueblo.

REFRIGERATORS.

Get The Best
THE LEONARD
[illegible]

A. MATTHEWS,
Sole Agent for
El Paso County
25 N. TEJON ST.

LINUS E. SHERMAN,

United States Land and Pension Attorney,

Will practice before any Land Office and the Pension Department. Contests and difficult cases a specialty.

Insurance,

Loans and

Real Estate.

If you have property to rent or sell, if you want to buy improved or unimproved property in any part of the city, if you want to exchange any kind of property here or elsewhere for other property, if you want a loan on most favorable terms, be sure to see me at the

COLORADO REAL ESTATE EXCHANGE.

103 Pike's Peak Avenue.

LINUS E. SHERMAN.

THE BEST AND PUREST

Milk, Butter and Cream,

Also, a full line of Spring Vegetables, which will be delivered to any part of the city.

Colorado Springs Garden Co.

TEMPLETON'S GAP.

Registered Jerseys and Holsteins. Visitors Welcome.

MATTHEW KENNEDY,

No. 9 North Tejon Street.

For Rent—Furnished.

Desirable house, 7 rooms, bath, open fires and every convenience; Bijou St., near Weber. This can be rented unfurnished if desired.

Nine room house, North Nevada avenue. This house is almost new; has every modern convenience; completely furnished throughout.

Very desirable house, 6 rooms and bath; fully furnished and in good condition, [illegible] Pike's Peak avenue ... $50 00

Five room cottage, Platte avenue ... $15 00

Desirable 7 room house, North Nevada avenue; nice lawn, fruit and shade trees.

Eleven room house, North Cascade Av., open fires, good closets, bath room, good large carriage house and stable.

Seven room cottage on Platte Ave. fronting south on North Park. This is one of the most desirable locations in the city. Good closets, bath room and also place [illegible]

Six room cottage, North [illegible] furnished, low rent to good tenant.

For Rent Unfurnished.

Seven room house in first class condition, on Dale St., near street car line ... $40 00

New house, 12 rooms and every modern improvement, on North Tejon street.

BIG BARGAINS FOR LITTLE MONEY.

Two new cottages on Fountain street, near car line and in good neighborhood. Price each $1150. Terms $50 cash and $20 per month. Rent money will pay for one of these.

A nice south front building site near car line in Lihue for $450. Terms $25 cash and $20 per month.

Good lots in Hillside Addition at prices from $275 to $400 each. Terms $25 cash and $12 per month on each lot. These are our best bargains.

Full lot, four-room house on Cascade for $1600. Terms $100 cash and $25 per month.

South front lot on Washington avenue for $750.

[illegible] BROS.,

The Pioneer Installment Real Estate Dealers,

No. 28 South Tejon Street.

THERE WE ARE AGAIN.

Prices Lower than Ever.

FOR INSTANCE: 1 Antique or XVI Suit, bed 5 ft. 10 inches high, dresser with 20x24 German plate, washstand with splasher back, for $14.65.

BIG talk don't always make SMALL prices.

COME AND SEE.

JOHN LENNOX,

114 and 116 E. Pike's Peak Ave.

REPORT OF THE CONDITION OF THE

FIRST NATIONAL BANK!

Of Colorado Springs, Colo.,

As Made to the Comptroller of the Currency May 4, 1891:

RESOURCES.		LIABILITIES.	
Loans and discounts	$343,803 82	Capital stock	$100,000 00
Bonds and warrants	29,369 94	Surplus and undivided profits	120,343 86
U. S. bonds to secure circulation	25,000 00	Dividends unpaid	40 00
Premium on U. S. bonds	4,200 00	Circulation	21,800 00
Real estate, furniture and fixtures	10,310 01	Deposits	633,803 47
Expenses and taxes paid	8,606 13		
Due from treasurer U. S. (5 per cent fund)	1,125 00		
Due from banks ... $147,759 55			
Cash ... 96,310 76	$244,070 31		
Total	$874,987 28	Total	$874,987 33

STATE OF COLORADO, } ss.
COUNTY OF EL PASO. }

I, J. A. HAYES, cashier of the above named bank, do solemnly swear that the above statement is true to the best of my knowledge and belief. J. A. HAYES, Cashier.

Subscribed and sworn to before me this 11th day of May, 1891.

[SEAL.] ASHAHEL SUTTON, Notary Public.

My commission expires August 19, 1891.

CORRECT—ATTEST: A. A. McGOVNEY, B. F. CROWELL, CHAS. THURLOW. } Directors.

J. H. MACMILLAN,

Dealer in Mines and Mining Stocks.

References: H. P. Cowenhoven & Co., Aspen. First National Bank, of Aspen. P. O. Box 153, Aspen, Colo.

ASPEN CALL STOCK LIST.

Mollie Gibson,	Park, Mamie and Queen,
Argentum and Juniata,	St. Joe and Mineral Farm Con.
Bushwhacker,	Aspen Mining & Smelting Co.
Little Annie,	Pontiac,
Best Friend,	Della S.

CORRESPONDENCE SOLICITED.

LEGAL BLANKS . . .

WE desire to call special attention to our complete line of

Legal and Business Blanks,

Of which we have more than 600 forms. These blanks are made in conformity with the Code and General Laws of the State of Colorado, and we shall add from time to time as they are needed.

The Largest Stock.
The Lowest Prices.

The De La Vergne Furniture Company

THE CHEAPEST FURNITURE HOUSE In Colorado.

Parlor Suits,
Lounges,
Sofa Beds,
Rattan Rockers,
Fancy Rockers,
Folding Beds,
Chamber Suits,
Wardrobes,
Desks,
Book Cases,
Cupboards,
Dining Tables,
Chairs,
Dinner Sets,
Tea Sets,
Sideboards,
Crockery,
Glassware,
Cutlery.

OPEN EVENINGS.

A Fine Upright Folding Bed,

$22.85.

The Finest Antique Bedroom Suit Ever Offered in the West,

$15.65.

125, 127, 129 So. Tejon St.

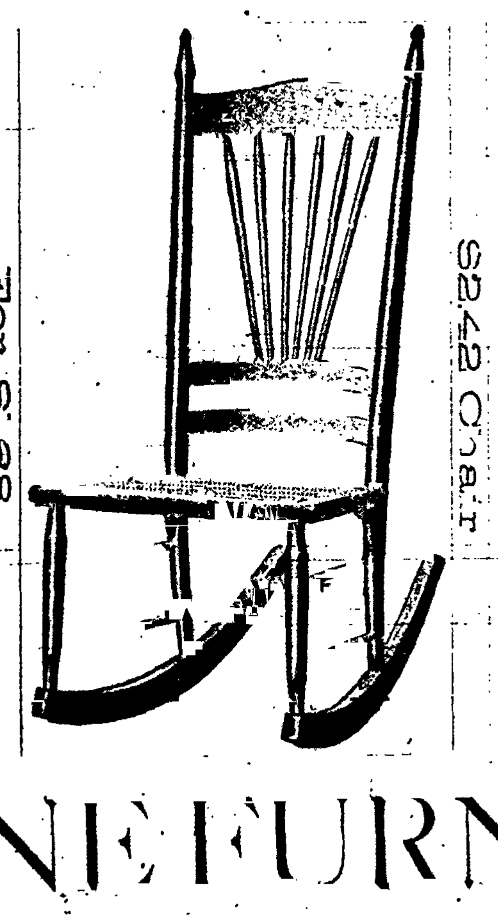

For $8.88 | $2.42 Chair

A PLEASURE

To Show Goods.

A Large Double Wardrobe,

$7.95.

A $15.00 Hall Tree,

$9.00.

125, 127, 129 So. Tejon St.

Carpets,
Lace Curtains,
Draperies,
Rugs,
Window Shades,
Curtain Poles,
Comforts,
Blankets,
Pillows,
Mirrors,
Hall Trees,
Baby Carriages,
Center Tables,
Lamps,
Tinware,
Wooden Ware,
Cook Stoves,
Silver Ware.

DE LA VERGNE FURNITURE CO.

NewspaperARCHIVE.com